

August 13, 2025

New York City Council Subcommittee on Landmarks, Public Sitings, and Dispositions

(Former) Whitney Museum of American Art Individual and Interior Landmark

945 Madison Avenue, Manhattan

If you are a member of the public who wishes to testify, please register on the City Council Website at council.nyc.gov. Please visit the City Council Website to watch livestreams of all City Council Meetings and find recordings of previously held meetings.

(Former) Whitney Museum of American Art

Address: 945 Madison Avenue

Borough of Manhattan
Tax Map Block 1389 Lot 50

Built: 1964-66
Architect: Marcel Breuer
Style: Brutalist

Item Calendared:
December 17, 2024
Public Hearing: March 11, 2025
Item Designated: May 20, 2025

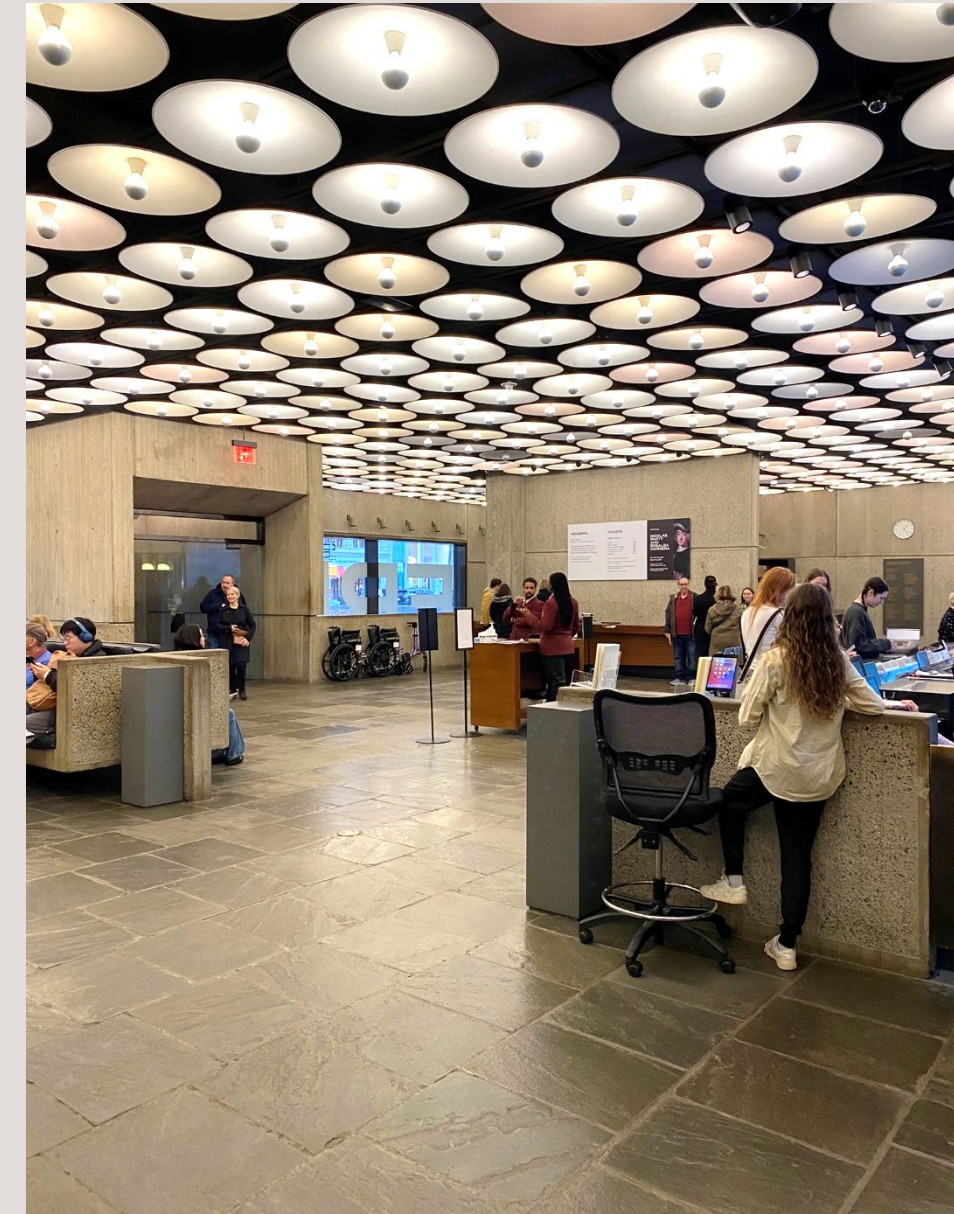

(Former) Whitney Museum
Individual/Interior
Designated May 20, 2025

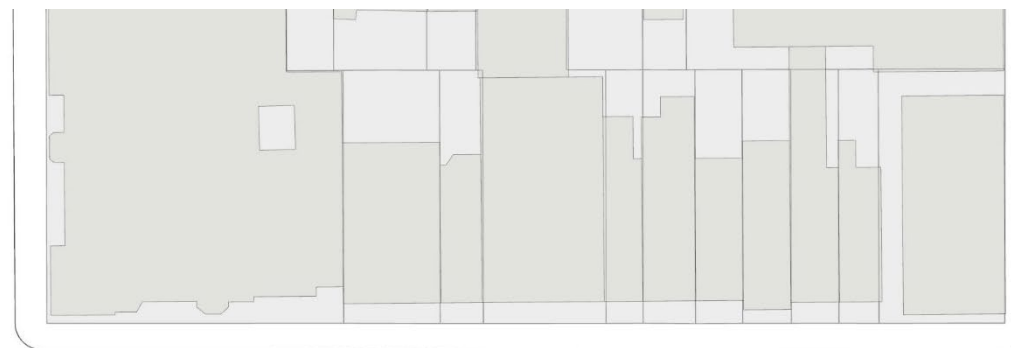

E 75 St



Madison Av

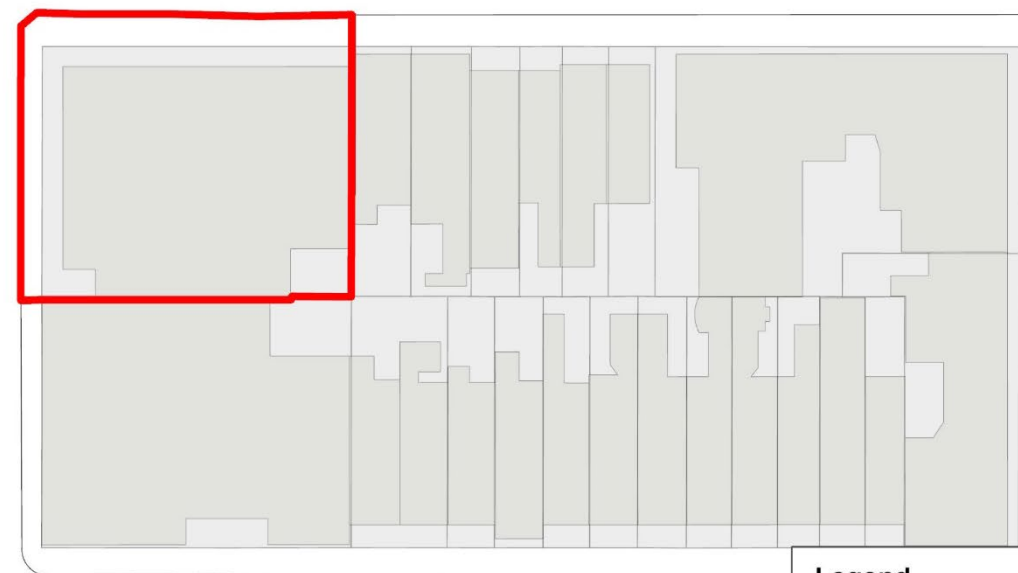

Park Av

E 74 St

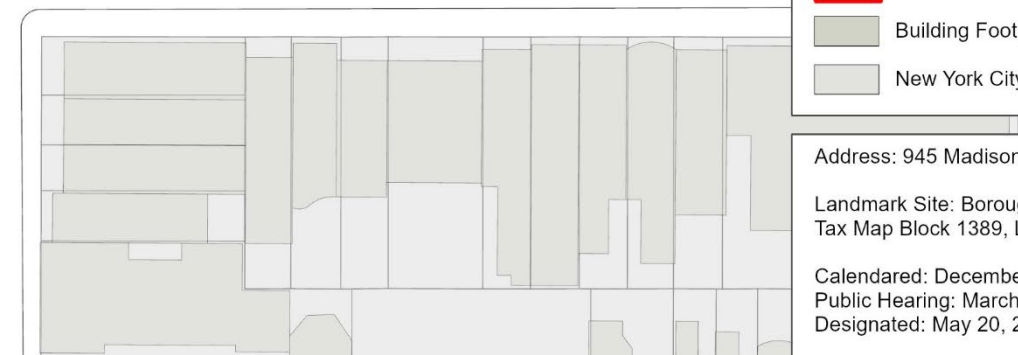
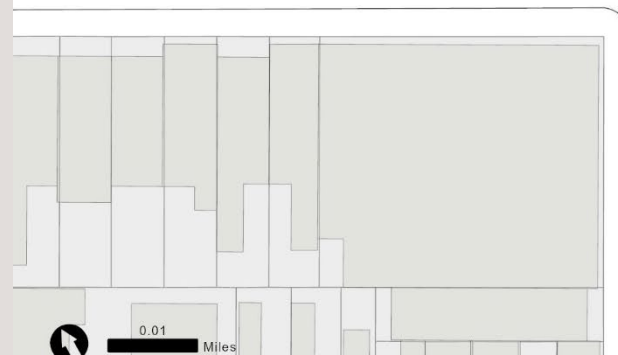

- Legend**
-  Landmark Site
 -  Building Footprints
 -  New York City Tax Lots

Address: 945 Madison Avenue, Manhattan

Landmark Site: Borough of Manhattan,
Tax Map Block 1389, Lot 50

Calendared: December 17, 2024

Public Hearing: March 11, 2025

Designated: May 20, 2025



Gertrude Vanderbilt Whitney, Library of Congress



**The former Whitney Studio, 8-12 West 8th Street,
Greenwich Village Historic District, Cyclomedia**



The Bauhaus Dessau, Wikimedia

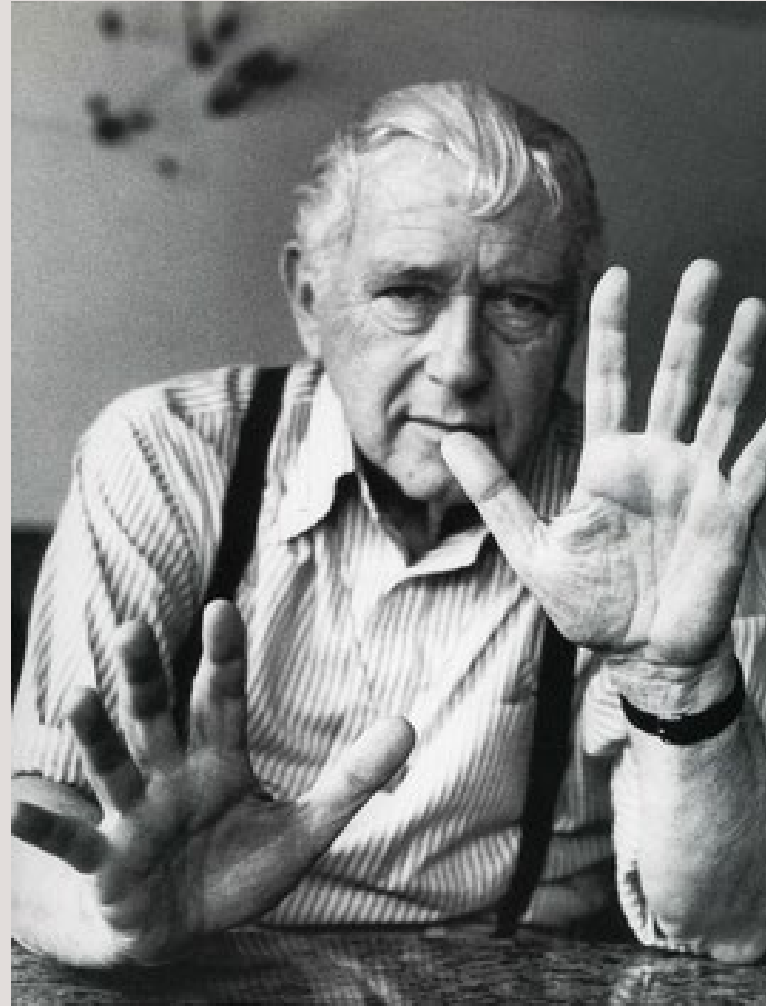

Marcel Breuer, Wikimedia

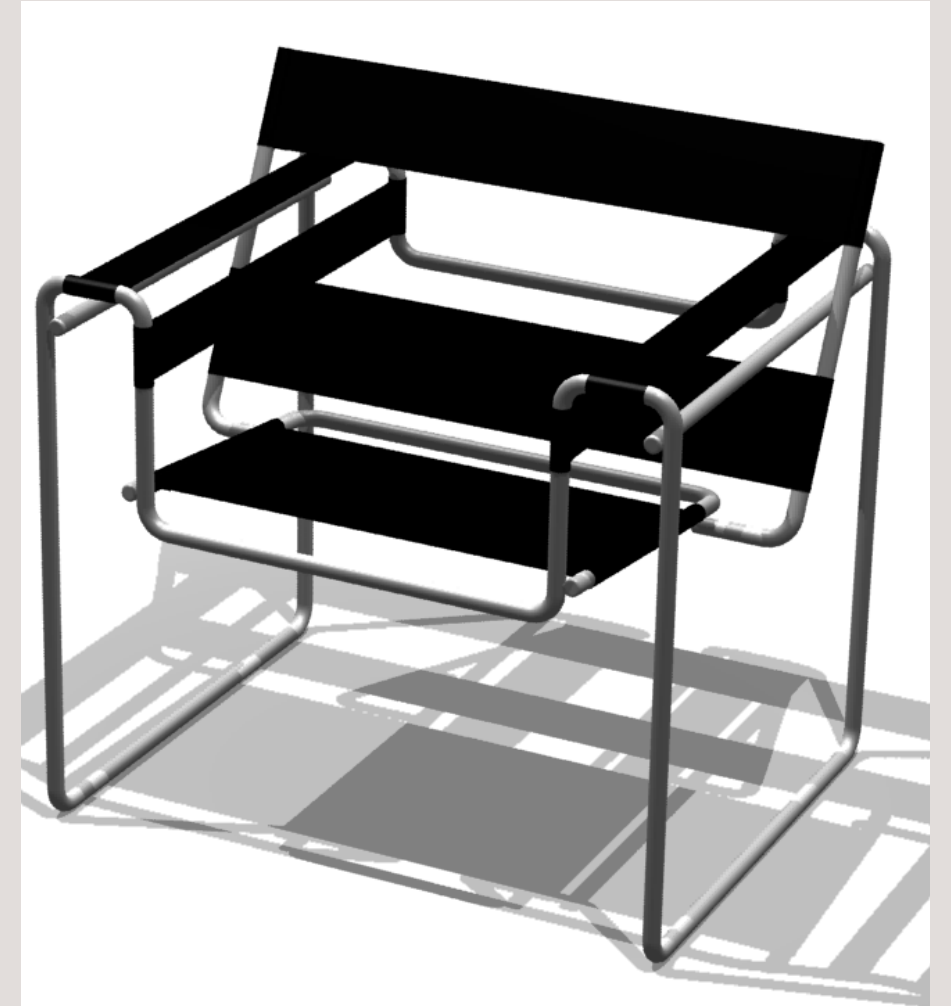

Wassily Chair, Wikimedia



Begrish Hall (1956-1961), LPC



UNESCO Headquarters (1958),
Wikimedia Commons



Armstrong Rubber/ Pirelli Tire Building
(1969), Wikimedia Commons

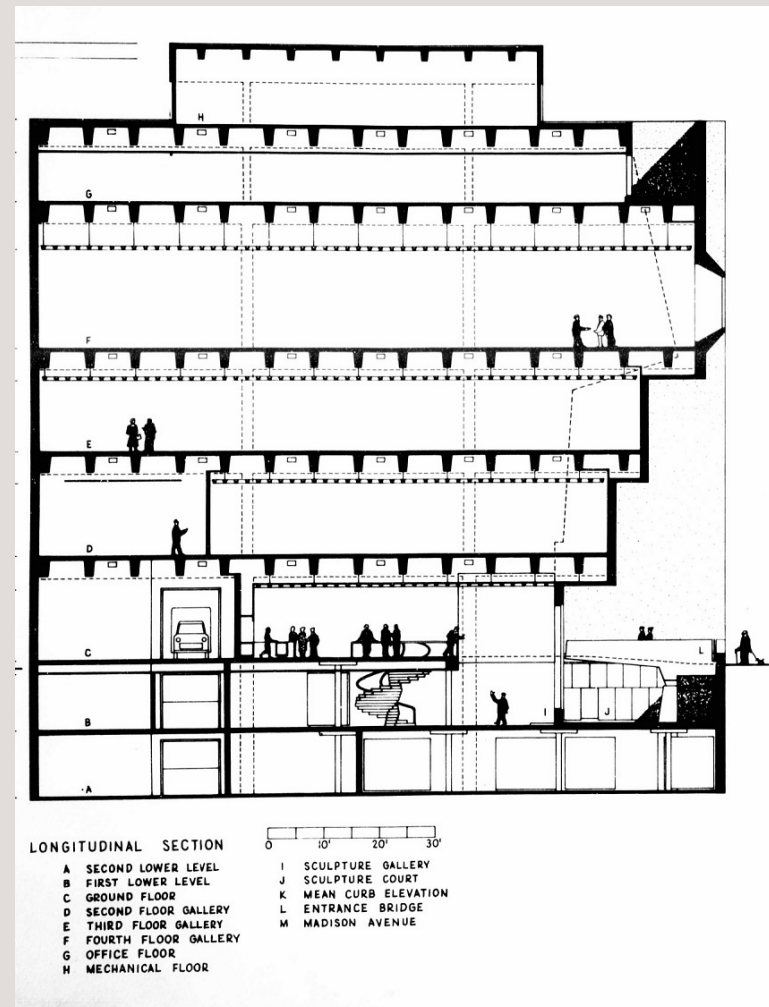

Section (east-west), Smithsonian

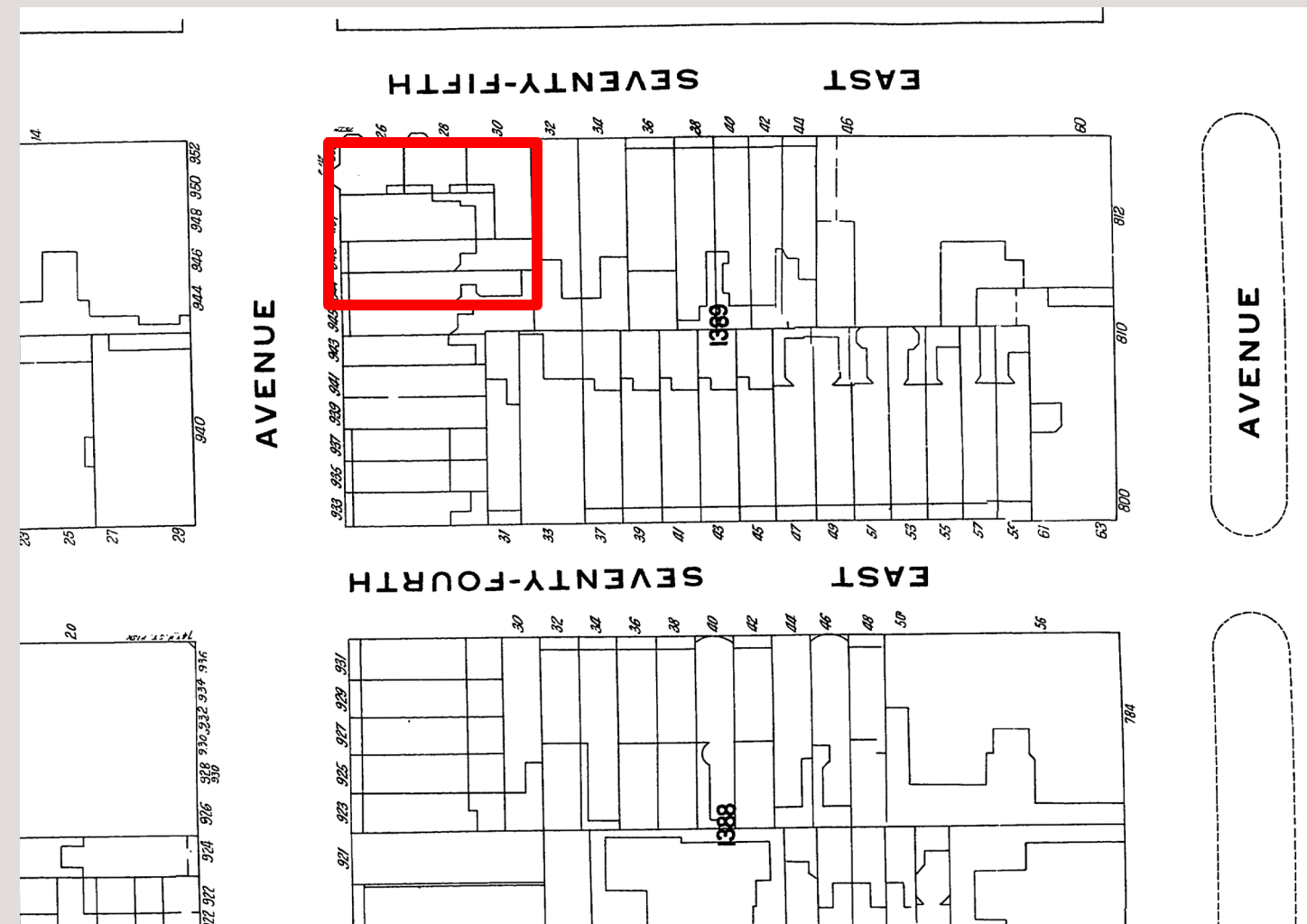

Upper East Side (1939), Sanborn Map Co.



Primary facade, LPC



Side facade, LPC

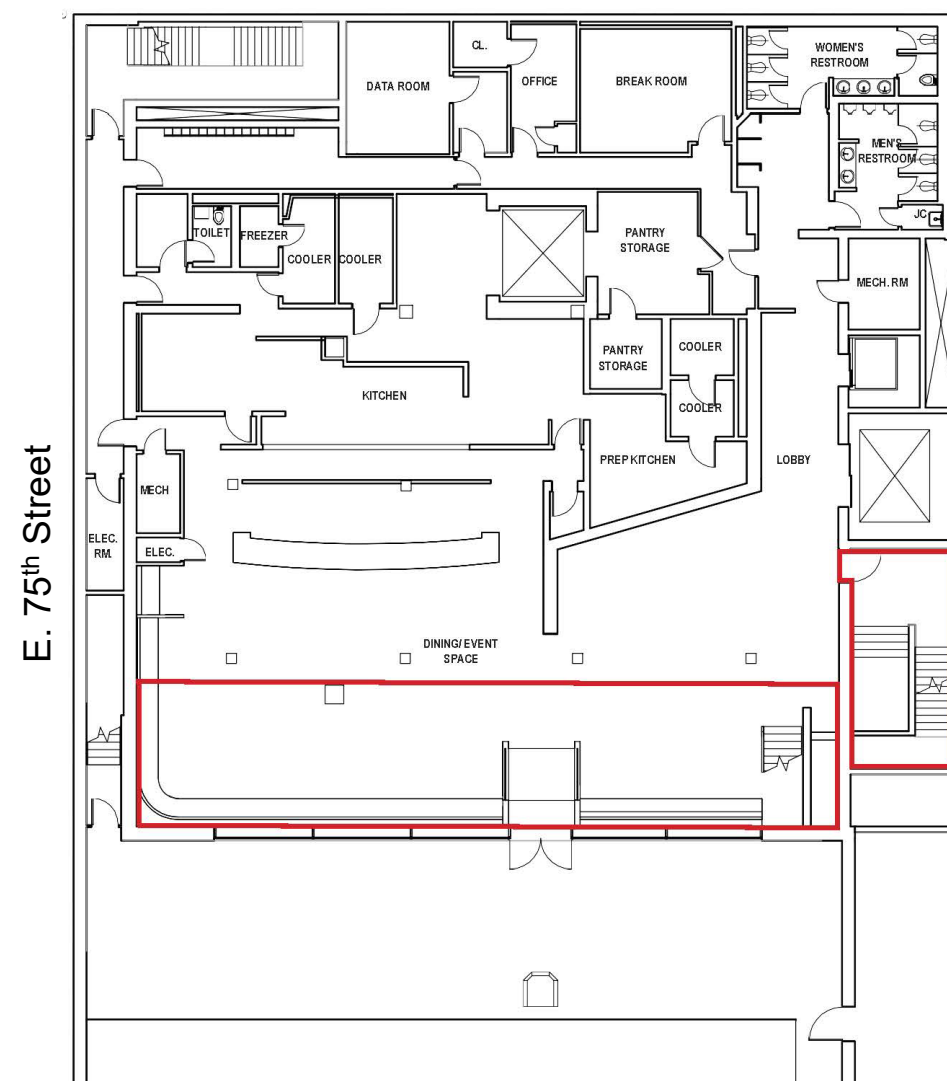

 Lower Level Floor Plan

Madison Avenue

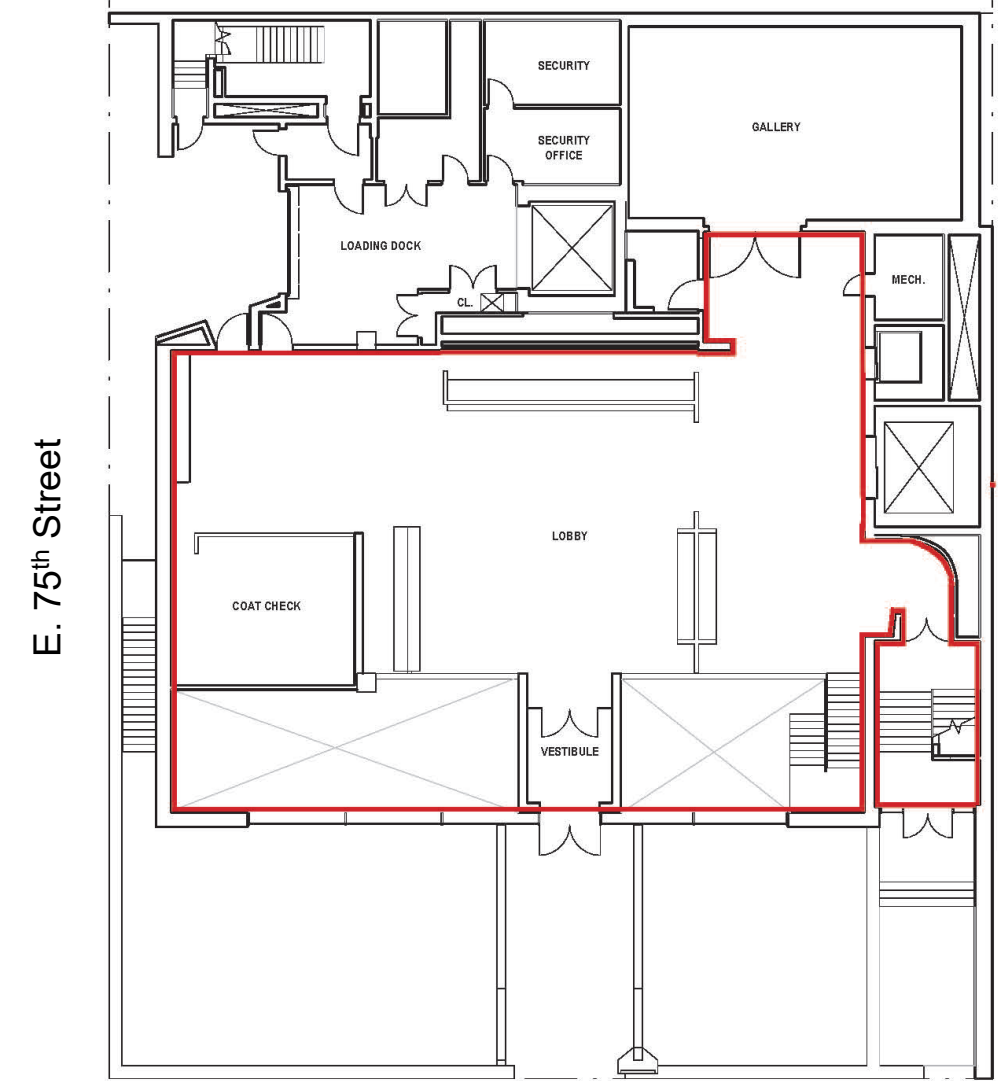

 Level 1 Floor Plan

Madison Avenue





Ground floor lobby, LPC



Main stairwell, LPC



Stairway to lower level, LPC



Lower level, LPC



View to the sculpture garden from the lower level,
LPC



Primary facade, LPC



Ground Floor Lobby, LPC

(Former) Whitney Museum of American Art

