

**THE COUNCIL
THE CITY OF NEW YORK**

Appearance Card

I intend to appear and speak on Int. No. 331-332 Res. No. _____

in favor in opposition

Date: 3-15-2011

(PLEASE PRINT)

Name: BRANDON COLE

Address: 376 WYTHE AVENUE

I represent: WYTHE AVENUE REZONING

Address: _____

◆ Please complete this card and return to the Sergeant-at-Arms ◆

**THE COUNCIL
THE CITY OF NEW YORK**

Wythe Ave Resonance

Appearance Card

I intend to appear and speak on Int. No. 331-332 Res. No. _____

in favor in opposition

Date: 3/15/11

Name: STEPHANIE EISENBERG (PLEASE PRINT)

Address: 330 Wythe Ave

I represent: _____

Address: _____

Please complete this card and return to the Sergeant-at-Arms

**THE COUNCIL
THE CITY OF NEW YORK**

Appearance Card

I intend to appear and speak on Int. No. LV-0333 Res. No. _____

in favor in opposition

* For questions only

Date: 3-15-11

Name: Mitchell Murdock (PLEASE PRINT)

Address: _____

I represent: City of New York Dept of Parks + Recreation

Address: 830 5th Av NY, NY 10065

Please complete this card and return to the Sergeant-at-Arms

**THE COUNCIL
THE CITY OF NEW YORK**

Appearance Card

I intend to appear and speak on Int. No. 331 Res. No. _____

in favor in opposition

Date: 3.15.11

(PLEASE PRINT)

Name: Bruce Terzano

Address: 45 Highland Road East Norwich NY

I represent: JB, LLC ↑

Address: same

Please complete this card and return to the Sergeant-at-Arms

**THE COUNCIL
THE CITY OF NEW YORK**

Appearance Card

I intend to appear and speak on Int. No. _____ Res. No. _____

in favor in opposition

Date: 3/15/11

(PLEASE PRINT)

Name: Sandra Harris

Address: 701 West 168th St.

I represent: George Starke

Address: Columbia Alum

Please complete this card and return to the Sergeant-at-Arms

**THE COUNCIL
THE CITY OF NEW YORK**

Appearance Card

325

I intend to appear and speak on Int. No. _____ Rés. No. _____

in favor in opposition

Date: 3/15/11

(PLEASE PRINT)

Name: Fernando P. Tirado

Address: Bx CB7 - 229 A East 204th St

I represent: Bronx Community Board 7

Address: 229 A East 204th St.

◆ Please complete this card and return to the Sergeant-at-Arms ◆

**THE COUNCIL
THE CITY OF NEW YORK**

Appearance Card

I intend to appear and speak on Int. No. _____ Res. No. _____

in favor in opposition

Date: _____

(PLEASE PRINT)

Name: GR MAGNIFICUR (C) LAURENCE ^{STEPHANIE}

Address: 1022 A LEXINGTON AV.

I represent: GR MAGNIFICUR

Address: 1022 A LEXINGTON AV.

◆ Please complete this card and return to the Sergeant-at-Arms ◆

**THE COUNCIL
THE CITY OF NEW YORK**

Appearance Card

I intend to appear and speak on Int. No. L.U. No. 333 Res. No. 100339

in favor in opposition

Date: March 15, 2011 ZAM

(PLEASE PRINT)

Name: Sean Ryan

Address: 30 Park Terrace East, Apt. 4F NYC 10034

I represent: ADVOCATES FOR INWOOD MANHATTAN

Address: 100 PARK TERRACE WEST, NYC 10034

Please complete this card and return to the Sergeant-at-Arms

**THE COUNCIL
THE CITY OF NEW YORK**

Appearance Card

I intend to appear and speak on Int. No. 333 Res. No. _____

in favor in opposition

Date: 3/15/11

(PLEASE PRINT)

Name: Victoria Mason-Ailey

Address: Columbia University

I represent: _____

Address: _____

Please complete this card and return to the Sergeant-at-Arms

**THE COUNCIL
THE CITY OF NEW YORK**

Appearance Card

I intend to appear and speak on Int. No. 070246 Res. No. _____

in favor in opposition ZRL

Date: _____

(PLEASE PRINT)

Name: JANE McNICOL

Address: 1 N. 127ST

I represent: myself

Address: _____

Please complete this card and return to the Sergeant-at-Arms

**THE COUNCIL
THE CITY OF NEW YORK**

Appearance Card

333

I intend to appear and speak on Int. No. _____ Res. No. _____

in favor in opposition

Date: 3/15/11

Name: Elizabeth Louis Ritter (PLEASE PRINT)

Address: 5030 Broadway Room 701

I represent: NYS Senator Adriano Espaillat

Address: 5030 Broadway Room 701

Please complete this card and return to the Sergeant-at-Arms

**THE COUNCIL
THE CITY OF NEW YORK**

Appearance Card

333

I intend to appear and speak on Int. No. _____ Res. No. _____

in favor in opposition

Date: _____

(PLEASE PRINT)

Name: KAREEM TAMIR

Address: _____

I represent: COLUMBIA UNIVERSITY

Address: _____

Please complete this card and return to the Sergeant-at-Arms

**THE COUNCIL
THE CITY OF NEW YORK**

Appearance Card

I intend to appear and speak on Int. No. _____ Res. No. _____

Columbia University
Baker Field
Boathouse
Marshall in favor in opposition

Date: March 15, 2011

(PLEASE PRINT)

Name: Joseph Leon

Address: 20 Park Tower East, Apt. 4F NYC 10034

I represent: ADVOCATES FOR INWOOD MANHATTAN

Address: 100 Park Tower West, NYC 10034

Please complete this card and return to the Sergeant-at-Arms

**THE COUNCIL
THE CITY OF NEW YORK**

Appearance Card

I intend to appear and speak on Int. No. _____ Res. No. _____
 in favor in opposition

Date: 3/15/11

(PLEASE PRINT)

Name: EMIL AZER

Address: 42-21 Broadway ASTORIA NY 11103

I represent: SYNDICATE CAFE

Address: 42-21 B, way ASTORA NY

Please complete this card and return to the Sergeant-at-Arms

**THE COUNCIL
THE CITY OF NEW YORK**

Appearance Card

324

I intend to appear and speak on Int. No. _____ Res. No. _____
 in favor in opposition

Date: _____

(PLEASE PRINT)

Name: SALVATORES of SOHO

Address: 3738 Riverside AVE BROWX NY 10463

I represent: _____

Address: _____

Please complete this card and return to the Sergeant-at-Arms

**THE COUNCIL
THE CITY OF NEW YORK**

Appearance Card

I intend to appear and speak on Int. No. 331/332 Res. No. _____

in favor in opposition

Date: _____

(PLEASE PRINT)

Name: Brady Dolarhide

Address: 83 Calver St #2

I represent: Myself

Address: _____

◆ Please complete this card and return to the Sergeant-at-Arms ◆

**THE COUNCIL
THE CITY OF NEW YORK**

Appearance Card

333

I intend to appear and speak on Int. No. _____ Res. No. _____

in favor in opposition

Date: _____

(PLEASE PRINT)

Name: JAMES CORNER

Address: _____

I represent: COLUMBIA UNIVERSITY

Address: _____

◆ Please complete this card and return to the Sergeant-at-Arms ◆

**THE COUNCIL
THE CITY OF NEW YORK**

Appearance Card

I intend to appear and speak on Int. No. 325 Res. No. _____

in favor in opposition

Date: 3/14/11

(PLEASE PRINT)

Name: CAROL SAMOL

Address: _____

I represent: DIRECTOR OF BRONX OFFICE

Address: CITY PLANNING

Please complete this card and return to the Sergeant-at-Arms

**THE COUNCIL
THE CITY OF NEW YORK**

Appearance Card

328

I intend to appear and speak on Int. No. _____ Res. No. _____

in favor in opposition

Date: _____

(PLEASE PRINT)

Name: Brian Bui

Address: _____

I represent: New Mekong Restaurant

Address: _____

Please complete this card and return to the Sergeant-at-Arms

THE COUNCIL THE CITY OF NEW YORK

Appearance Card

I intend to appear and speak on Int. No. 325 Res. No. _____
 in favor in opposition

Date: 3/11/11

(PLEASE PRINT)

Name: CAROL S. RYAN SINGER

Address: _____

I represent: DEPUTY DIRECTOR OF BRONX OFFICE

Address: CITY PLANNING OFFICE

Please complete this card and return to the Sergeant-at-Arms

THE COUNCIL THE CITY OF NEW YORK

Appearance Card

I intend to appear and speak on Int. No. 325 Res. No. _____
 in favor in opposition

Date: 3/14/11

(PLEASE PRINT)

Name: VINGETA MATHUR

Address: _____

I represent: BRONX CITY PLANNING OFFICE

Address: CITY PLANNING

Please complete this card and return to the Sergeant-at-Arms

**THE COUNCIL
THE CITY OF NEW YORK**

Appearance Card

333

I intend to appear and speak on Int. No. _____ Res. No. _____
 in favor in opposition

Date: _____

Name: David Brodnerson (PLEASE PRINT)

Address: 50 Pk. Ter. E. 83 NYC

I represent: Advocates for Inwood

Address: Samp

Please complete this card and return to the Sergeant-at-Arms

**THE COUNCIL
THE CITY OF NEW YORK**

Appearance Card

I intend to appear and speak on Int. No. 333 Res. No. _____
 in favor in opposition

Date: 3/15/11

Name: GARY TARXOFF (PLEASE PRINT)

Address: 1177 Avenue of America

I represent: COLUMBIA UNIVERSITY

Address: _____

Please complete this card and return to the Sergeant-at-Arms

**THE COUNCIL
THE CITY OF NEW YORK**

Appearance Card

333

I intend to appear and speak on Int. No. _____ Res. No. _____

in favor in opposition

Date: 15 March 2011

(PLEASE PRINT)
Name: James Adams

Address: 100 Park Terrace West

I represent: Inwood residents

Address: _____

Please complete this card and return to the Sergeant-at-Arms

**THE COUNCIL
THE CITY OF NEW YORK**

Appearance Card

333

I intend to appear and speak on Int. No. 333 Res. No. _____

in favor in opposition

Date: 15 March 2011

(PLEASE PRINT)
Name: Jacqueline Merrill

Address: 545 W 217

I represent: property owner private home

Address: 545 W 217

Please complete this card and return to the Sergeant-at-Arms

**THE COUNCIL
THE CITY OF NEW YORK**

Appearance Card

333

I intend to appear and speak on Int. No. _____ Res. No. _____

in favor in opposition

Date: 3-15-2011

(PLEASE PRINT)

Name: ROGER MEYER

Address: 108 PARK TERRACE EAST

I represent: NEW YORK OUTRIGGER CANOE CLUB

Address: PARK 2 HUDSON RIVER

Please complete this card and return to the Sergeant-at-Arms

**THE COUNCIL
THE CITY OF NEW YORK**

Appearance Card

33

I intend to appear and speak on Int. No. _____ Res. No. _____

in favor in opposition

Date: MARCH 15

(PLEASE PRINT)

Name: GAIL ABBISS

Address: 100 PARK TERR WES

I represent: _____

Address: 100 PTW

Please complete this card and return to the Sergeant-at-Arms

**THE COUNCIL
THE CITY OF NEW YORK**

Appearance Card

I intend to appear and speak on Int. No. 333 Res. No. N 100335

in favor in opposition

Date: 3/15/11

(PLEASE PRINT)

Name: JOE IENUSO

Address: 400 W. 119 ST NEW YORK NY 10027

I represent: COLUMBIA UNIVERSITY

Address: 400 W. 119 ST NEW YORK NY 10027

Please complete this card and return to the Sergeant-at-Arms

**THE COUNCIL
THE CITY OF NEW YORK**

Appearance Card

I intend to appear and speak on Int. No. W 325 Res. No. _____

in favor in opposition

Date: _____

(PLEASE PRINT)

Name: JOSHUA RIVERA

Address: 200th ST. + Kazimiroff ST. BLVD

I represent: New York Botanical Garden

Address: 2900 Southern Blvd.

Please complete this card and return to the Sergeant-at-Arms

**THE COUNCIL
THE CITY OF NEW YORK**

Appearance Card

I intend to appear and speak on Int. No. _____ Res. No. 325 & 326

in favor in opposition
with modification

Date: 3/15/2011

(PLEASE PRINT)

Name: Jay Shuffield

Address: 3274 Hull Ave

I represent: residents

Address: _____

Please complete this card and return to the Sergeant-at-Arms

**THE COUNCIL
THE CITY OF NEW YORK**

Appearance Card

I intend to appear and speak on Int. No. 333 Res. No. _____

in favor in opposition

Date: 3/15/11

(PLEASE PRINT)

Name: Eric Rothstein

Address: 338 W. 39th St

I represent: eDesign Dynamics (consultant)

Address: 338 W. 39th St

Please complete this card and return to the Sergeant-at-Arms

**THE COUNCIL
THE CITY OF NEW YORK**

Appearance Card

I intend to appear and speak on Int. No. 331/332 Res. No. _____

in favor in opposition

Date: 3.15.11

(PLEASE PRINT)
Name: Joseph Vance

Address: 181 N. 11th Street

I represent: Bruce Terzano (B) LLC Joseph Vance Architects

Address: 181 N 11th Brooklyn NY 11211

Please complete this card and return to the Sergeant-at-Arms

**THE COUNCIL
THE CITY OF NEW YORK**

Appearance Card

I intend to appear and speak on Int. No. 327 Res. No. _____

in favor in opposition

Date: 3/15/11

(PLEASE PRINT)
Name: Michael Kelly

Address: 136 Waverly Rd Scarsdale, NY 10583

I represent: Caribbean LLC

Address: 133 7th Ave South Ny, N

Please complete this card and return to the Sergeant-at-Arms

**THE COUNCIL
THE CITY OF NEW YORK**

Appearance Card

I intend to appear and speak on Int. No. 070245^{ZMK} Res. No. _____

in favor in opposition

Date: 3/15

(PLEASE PRINT)

Name: Kimberly Hale

Address: 0 90 S. 4th St.

I represent: _____

Address: _____

Please complete this card and return to the Sergeant-at-Arms

**THE COUNCIL
THE CITY OF NEW YORK**

Appearance Card

I intend to appear and speak on Int. No. 070245^{ZMK} Res. No. _____

in favor in opposition

Date: _____

(PLEASE PRINT)

Name: SEAN HART

Address: 37 S. 3RD ST 2ND

I represent: JRJ LLC

Address: _____

Please complete this card and return to the Sergeant-at-Arms

Presentation

To

City of New York, City Council , Land Use Committee,

Councilmen

Honorable Marc Weprin, Leroy G. Comrie, Brad Lander and Stephen Levin

Subject: Columbia University Baker Field Boathouse Marsh

By

David Brodherson

Advocates for Inwood, Manhattan

A Neighborhood Coalition of

Individuals and Groups Organizing

Including

New York Outrigger Canoe Club,

Northern Manhattan Democrats for Change,

Harlem River Boat Club, Park Terrace Owners Corporation,

Park Terrace West Corporation

March 15, 2011

Thank you for the opportunity to speak to the land Use Committee on the request for a waterfront zoning variance by Columbia University for the Baker Field Boathouse Marsh. I am associated with a growing and currently organizing group of almost 500 residents of Inwood, Manhattan and interested water users. On behalf of our group I seek your vote against the variance or modification of related terms.

Other members of the group will examine such topics as environmental impacts, offsetting neighborhood student scholarships, and mitigation of “muggers alley.” I would like to concentrate briefly on two:

1. Waterfront access, the linchpin of the law governing the variance.
2. Social or environmental equity or justice related to Columbia’s application.

First Columbia’s design in fact it degrades waterfront access and is consequently contrary to the intent of law. Access is “permission, liberty or ability, to enter, approach, communicate with, or pass to and from . . .” (Webster’s Third New International Dictionary) The terms of use that Columbia has established in accord with the Department of Parks and Recreation, Memorandum of Understanding dated September 30, 2010 and the design itself reduce access. For example, bringing human-powered boats to the water will require carrying a heavy awkward object on a long winding path packed with other people a distance in excess of approximately 800 feet. This superhuman effort makes access impossible or an unfulfilled promise, a breach of the law.

Second, requirements of social or environmental equity or justice are not incorporated into the zoning variance. However, efforts for equity and justice are incorporated into our other parks and recreational facilities such as Central Park

and the Esplanade in Battery Park City. There, as pictured, an esplanade for exercise and several docks are available for a human powered boat launch. Shouldn't the other end of Manhattan have the same opportunities even if our pockets are not as deep?

In conclusion I am reminded of the famous Chicago architect and urban planner, Daniel Burnham's comments:

"Make no little plans. They have no magic to stir men's blood . . . Make big plans; aim high in hope and work, remembering that a noble, logical diagram once recorded will never die, but long after we are gone will be a living thing, asserting itself with ever-growing insistency . . . Let your watchword be order and your beacon beauty. Think big."

Columbia's plan is a "Trojan horse" made by small, unjust minds with power and money. It is a deception. The university has bamboozled almost all to think that this is the best that can be done. The university can and must do much better for the neighborhood, borough and city. Consequently we ask you to vote against this variance or demand better.

TESTIMONY OF THE NEW YORK BOTANICAL GARDEN

New York City Council Sub-Committee on Zoning and Franchises
Chairman Mark S. Weprin

On the proposed

WEBSTER AVENUE/ NORWOOD/ BEDFORD PARK REZONING

Tuesday, March 15, 2011

9:30 am

Good morning. My name is Joshua Rivera and I am the Director of Government Relations for The New York Botanical Garden. I am here this morning to testify before you on behalf of the Four Bronx Institution Alliance (FBIA) regarding the proposed Webster Avenue/ Norwood/ Bedford Park rezoning.

As you know, the Four Bronx Institutions Alliance (FBIA) is a partnership between the four major, private, not-for-profit institutions in the north central Bronx. FBIA consists of The New York Botanical Garden, the Bronx Zoo, Fordham University and Montefiore Medical Center.

FBIA has been working together for the past five years to create a large-scale urban improvement plan for this three and a half square mile district where we live and do business. Webster Avenue is a vital component of that District.

The Webster Avenue/Bedford Park/Norwood rezoning proposal aims to revitalize a 1.75-mile stretch of Webster Avenue encompassing 80 blocks in the Northwest Bronx with residential and commercial development, while protecting the lower scale communities of Norwood and Bedford Park.

In order to create a pedestrian friendly corridor that better serves the neighborhood and visitors, the Webster Avenue/Bedford Park/Norwood proposal would change antiquated restrictive zoning along Webster Avenue that dates to the time of the third Avenue elevated train, demolished in 1973, to permit residential, commercial and community facility uses in 8- to 10-story buildings.

It would also apply contextual height limitations to reinforce the character of the residential areas of Bedford Park and Norwood immediately to the west of Webster Avenue. The proposed zoning would create opportunities for residential development and incentivize permanently affordable housing, shift incentive of development from the neighborhood area to the Webster Ave corridor, preserve neighborhood character of Bedford Park and Norwood, unify urban design and provide height limits, encourage commercial office and business development and limit unwanted uses, and provide a variety of development options to spark revitalization of Webster Avenue.

This proposed zoning would be a major step forward in revitalizing this community and will serve as an economic engine for the Bronx.

This area is home to some of New York City's most recognizable and much frequented cultural, medical and educational institutions, many of which are within walking distance to the proposed area. Many of our visitors often take advantage of the close proximity to the Belmont shopping district and Arthur Avenue. The Webster Avenue rezoning has all of the elements needed to produce a similar experience for the community and visitors alike.

Future development of commercial space and the development of permanent affordable housing will help to stimulate the economy of the community while preserving the esthetics and character of this beautiful area.

The New York Botanical Garden and our partners in the Four Bronx Institution Alliance support the proposed rezoning of the Webster Avenue/Norwood/ Bedford Park communities. We look forward to continuing to strengthen our existing relations with the community and to forge new relationships and partnerships in the future.

Thank you again for this opportunity to testify today.

Contact Information:

Joshua M. Rivera
Director of Government Relations
The New York Botanical Garden
(718-) 817-8694
jrivera@nybg.org
www.nybg.org

COLUMBIA UNIVERSITY
IN THE CITY OF NEW YORK
COLUMBIA UNIVERSITY FACILITIES
OFFICE OF THE EXECUTIVE VICE PRESIDENT

October 20, 2010

Pamela Palanque-North, Board Chair
Wayne Benjamin, Land Use Committee Chair
Community Board 12 Manhattan
711 West 168th Street
New York, NY 10032

Dear Ms. Palanque-North and Mr. Benjamin:

Since September 2009, Columbia University has met with elected officials, Community Board 12 Manhattan (CB12), and community members to share information on a proposed project at the University's Baker Field athletics facility that would involve: the construction of a new building, the Campbell Sports Center, to support its existing athletics program; and a waterfront public access area, which would seek to satisfy the Waterfront Zoning provisions of the Zoning Resolution of the City of New York.

On October 6, 2010, the Community Board 12 Manhattan Land Use Committee unanimously passed a resolution recommending that the full board support these projects, conditional on Columbia's response to issues raised by CB12. This letter intends to clarify and document Columbia's positions and commitments in response to our ongoing discussions and requests from the community.

The Baker Field Athletics Facility

Baker Field, located at the northern tip of Manhattan, is the athletics and recreational facility for Columbia's outdoor varsity sports and recreational programs. Baker Field is utilized by 14 intercollegiate teams (seven women's teams and seven men's teams) and is the venue for practice and intercollegiate competitions for nine varsity sports. The site contains Robert K. Kraft Field at Lawrence A. Wien Stadium (football and women's lacrosse), Chrystie Field House, The Remmer Boathouse and other rowing facilities, Columbia Soccer Stadium, Columbia Softball Venue, Robertson Field at Satow Stadium (baseball), the Columbia Field Hockey Venue, The Dick Savitt Tennis Center, and a maintenance building. The site is also home to New York-Presbyterian/Allen Hospital, a community hospital serving northern Manhattan,

Riverdale and other communities in the Bronx. The proposed Campbell Sports Center, designed by award-winning New York City-based architect Steven Holl, would replace the existing maintenance building on 218th Street and Broadway and would not add any additional teams to Baker Field.

Land Use Actions

Following a year of discussions with CB12, local residents, and elected officials, Columbia's proposal for Baker Field was reviewed by the City Planning Commission on September 13, 2010. The City Planning Commission also determined on that date that the proposed action would not have a significant effect on the environment and issued a Negative Declaration for CEQR No. 10DCP030M.

On September 17, 2010, the Department of City Planning forwarded Columbia's application and relevant materials to CB12 for review and comment. Columbia's application sought two specific actions:

1. N 100339 ZAM - an application for the grant of an authorization by the City Planning Commission pursuant to Section 62-822(a) of the Zoning Resolution to modify the location, area and minimum dimension requirements of Section 62-50 (GENERAL REQUIREMENTS FOR VISUAL CORRIDORS AND WATERFRONT PUBLIC ACCESS AREAS); and
2. N 100340 ZAM - an application for the grant of an authorization by the City Planning Commission pursuant to Section 62-822(b) of the Zoning Resolution to modify the requirements of Sections 62-513 (Permitted obstructions in visual corridors) and Section 62-60 (DESIGN REQUIREMENTS FOR WATERFRONT PUBLIC ACCESS AREAS);

The Baker Field Zoning Lot is located on a "waterfront block" and waterfront zoning regulations, as originally adopted in 1993 and modified in April 2009, generally require that waterfront public access areas include a set percentage of the zoning lot area in connection with any development. The waterfront zoning regulation also provides for the request of a modification to this and other requirements if such development would be impracticable, physically or programmatically, due to site planning constraints such as the presence of existing buildings or other structures or significant elements.

Given the existing conditions at Baker Field, including existing buildings, program uses and topography along the shoreline, Columbia has submitted an application to the City Planning Commission requesting an authorization to modify the public waterfront public access area and design requirements. As to the requested design modifications, they would result in a waterfront public access area, designed by Field Operations, that is functionally equivalent or superior to the design prescribed by strict adherence to the applicable provisions.

The Boathouse Marsh

Working with the New York City Department of City Planning and the Department of Parks and Recreation, Columbia has commissioned James Corner Field Operations, lead designers of the

High Line, to design a waterfront public access area that would not only satisfy waterfront zoning requirements but create a special place for the community and the environment.

This project, known as "Boathouse Marsh," would create new public access and new amenities on the Harlem River waterfront, provide seating and passive recreation areas, restore and extend the area's native marshland, and extend the educational offerings of Inwood Hill Park by creating an environment for learning about wetlands and living herbarium of the plants species that once flourished all over the valley. In addition, as a result of community input, Columbia has entered into a Memorandum of Understanding with the Department of Parks and Recreation to provide community access to an additional 11,000 square feet of City-owned land adjacent to Baker Field and community access to the existing dock for small non-motorized boats. (See Attachment #1)

Columbia has been a part of Inwood since 1921 and cares deeply about the community. Through a close working relationship with the community, we seek to improve the area with award-winning architecture, waterfront access for the community, restoration of the area's native ecosystems, and a stronger University-Community relationship. Attached are details regarding the University's ongoing and planned community engagement activities. (See Attachment #2)

We have appointed Sandra Harris, Assistant Vice President for Government and Community Affairs, to serve as the official community liaison for Baker Field. Sandra can be reached at 212-305-6359 or via email at sh533@columbia.edu. We look forward to working with you as we implement our new programming and enhance our relationship. Please contact me should you have any questions.

Sincerely,

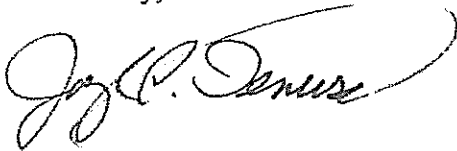

Joseph A. Ienuso
Executive Vice President
Columbia University Facilities

Encl

cc: Maxine F. Griffith
Sandra Harris
M. Dianne Murphy
Elizabeth Lorris Ritter

THE TRUSTEES OF COLUMBIA UNIVERSITY IN THE CITY OF NEW YORK
412 Low Memorial Library
535 West 116th Street
New York, New York 10027

NEW YORK CITY DEPARTMENT OF PARKS AND RECREATION
The Arsenal
Central Park
830 Fifth Avenue
New York, New York 10021

PART OF A NEGOTIATION BETWEEN
THE TRUSTEES OF COLUMBIA UNIVERSITY IN THE
CITY OF NEW YORK AND THE CITY OF NEW YORK

September 30, 2010

Re: Baker Field

This Memorandum of Understanding sets forth the intent of The Trustees of Columbia University in the City of New York ("Columbia") and the City of New York (the "City"), acting by and through the Department of Parks and Recreation ("DPR") (collectively, the "Parties"), to enter into a transaction with respect to (a) a strip of land located adjacent to Columbia's Baker Field Property in Manhattan (Block 2244, Lot 1), which strip appears to be owned by the City and under the jurisdiction of DPR (the "Strip"), as shown on Exhibit A attached hereto, and (b) a dock owned and maintained by Columbia adjacent to the Strip (the "Dock"), used by Columbia in connection with its crew team.

The Parties recognize the need for an understanding that will allow for the following: (a) Dual use of the Dock by Columbia crew and by members of the public for small non-motorized boat launching and for taking such boats out of the water; (b) Use of the Strip by Columbia for access to the Dock; (c) Use of the Strip by members of the public as an improved public open space that will be connected to the Columbia-owned area located at the southwesterly corner of Baker Field proposed for improvement pursuant to Waterfront Zoning (the "Waterfront Zoning Improvement"), and which will be open to the public during the same hours as the Waterfront Zoning Improvement (6 am to 10 pm from April 15 to October 31; 7 am to 8 pm from November 1 to April 14); and (d) Maintenance of the Columbia's boathouse at its current location (the "Dual Use Agreement").

The Parties intend that the Dual Use Agreement will be effected by an arrangement under which: (a) the Dock is gifted to the City of New York; and (b) DPR and Columbia enter into a

license, maintenance and operation agreement under which: (i) Columbia will maintain the Dock for public use as above provided, with appropriate limitations during the periods when the Dock is used by Columbia for its crew teams and crew-related activities; (ii) Columbia may continue to use the Strip for access to Dock for the foregoing use; (iii) Columbia will maintain the Columbia boathouse at its current location; (iv) Columbia will improve the open space on the Strip pursuant to a plan approved by DPR, acting in consultation with New York City Department of City Planning, for public use and enjoyment. Such plan shall include seating and landscape features which shall allow the open space on the Strip to function as a continuous public open space in combination with the adjacent City - and Columbia - owned properties at the southwesterly corner of Baker Field to be improved by Columbia pursuant to Application Nos. N100339ZAM, N100340ZAM and N100341ZCM, with unimpeded access to and from the open space on the Strip from the City-owned property improved under Application Nos. N100339ZAM, N100340ZAM and N100341ZCM, and shall meet the following minimum standards:

- Overall Planting: Approximately 50% of the total area of the Strip, to include a mix of accessible lawn area and other plantings
- Accessible Lawn: Approximately 50% of the Overall Planting Area
- Seating: 150 linear square feet, including a mix of benches with backs and other seating types
- Seating Details: To be provided, in accordance with the size and shape standards of ZR Section 37-741, paragraphs (1), (2) and (3)
- Canopy Trees: Six (6)
- Circulation Path: 12 feet (wide)
- Fencing: A three foot iron fence may be erected along the City/Columbia property line; no fence may be erected within the Strip

If it is determined, in consultation with the New York City Law Department, that the Dual Use Agreement cannot be fully effectuated in the manner set forth above by January 31, 2011, then Columbia shall, no later than June 30, 2011, prepare a ULURP application and an Environmental Assessment Statement with respect to the disposition of the Strip or portions thereof, and Columbia and DPR shall promptly cooperate in the introduction and prosecution of legislation permitting the alienation of the Strip or portions thereof, as necessary to effectuate the Dual Use Agreement. In the event that efforts to secure such legislation are unsuccessful, the parties shall pursue alternative arrangements under which the Dual Use Agreement would be implemented, with relocation of the Columbia Boathouse.

Attachment 2
Ongoing and Planned Community Engagement Activities

Working with the Community

What We Have Heard

Columbia engaged the local community, Community Board 12 and local elected officials early and often in the process to keep them informed and solicit feedback. Since September 2009, the University has met with the community and elected officials representing the area on 17 separate occasions. Throughout the course of our dialogue, issues were raised directly related to the proposed projects at Baker Field and a desire expressed – which the University shares – to improve the University-Community relationship. Specifically, issues raised include: increased access to the facilities at Baker Field; enhanced learning and educational opportunities; improved transportation and parking conditions; security and maintenance of the Boathouse Marsh; enhanced environmental sustainability in the area; reduced noise from rooftop mechanical equipment; better management of the stadium and field lights; and the appointment of a liaison from the University to work with the community going forward.

What We Have Already Done

Our students and staff participate in numerous community service initiatives. Columbia offers free sports clinics, community access to our facilities, as well as complimentary admission to our varsity sports contests. Columbia also offers numerous programs to benefit children in the local community. Columbia Cubs Camp, New York Soccer Academy and The Dick Savitt Tennis Center are Columbia-affiliated recreation programs that offer discount and/or free enrollment to children in the local community.

In addition, in response to specific requests expressed by the community, the University has recently:

- Agreed to gift the Columbia-owned dock at Baker Field to The City of New York and maintain the dock for community access for small non-motorized boats as summarized in a Memorandum of Understanding between Columbia and the New York City Department of Parks and Recreation. (See Attachment #1)
- Removed the existing fence surrounding the perimeter of Baker Field and installed a new, more aesthetically-pleasing fence.
- Worked with the City to plant new trees on the north side of West 218th Street and committed to care for these trees.
- Planted new hedges to beautify the north side of West 218th Street.
- Installed enhanced sound-attenuating devices on rooftop mechanicals at Chrystie Field House to reduce the sound level emitted by the mechanical equipment.
- Installed remote control lighting at the field hockey and soccer venues so that we can extinguish the lights to reduce unnecessary usage.
- Upgraded the lights at the field hockey venue with more energy efficient, directional lighting to provide more focused light and reduce lighting glare.
- Appointed Sandra Harris, Assistant Vice President for Government and Community Affairs, as the official community liaison for Baker Field.

Columbia's Action Plan

Columbia has created an action plan, taking into consideration the City's Vision 2020 Comprehensive Waterfront Plan, the April 27, 2010 Community Board 12 Manhattan Parks and Recreation Committee Resolution and the October 6, 2010 Community Board 12 Manhattan Land Use Committee Resolution, as well as input from the local community and elected officials.

I. Increase Access to Facilities at Baker Field

Columbia is committed to working with the community to increase the accessibility of the facilities at Baker Field for residents of Washington Heights and Inwood. Specifically, Columbia will:

- a. Design, maintain, and provide security for the Boathouse Marsh, a waterfront public access area that creates a special place for the community and the environment.
- b. Operate the Boathouse Marsh consistent with operating hours for New York City Parks, generally 6am to 10pm from April 15 to October 31; 7am to 8pm November 1 to April 14.
- c. Gift the Columbia-maintained dock at Baker Field to The City of New York for use by small non-motorized boats.
- d. Provide space for one community meeting per month in the proposed new Campbell Sports Center (consistent with University policy and subject to availability).
- e. Provide rental of the facilities at Baker Field to residents of Washington Heights and Inwood at the "Columbia Community Rate" which is the lowest rate (consistent with University policy and subject to availability).
- f. Provide access for residents of Washington Heights and Inwood to the Lawrence A. Wien Stadium track beginning January 1, 2011 (See Attachment #3).
- g. Allow residents of Washington Heights and Inwood to purchase unaffiliated memberships at The Dick Savitt Tennis Center without sponsorship by current members beginning January 1, 2011.
- h. Provide complimentary admission to all intercollegiate baseball, softball, men's soccer, women's soccer, men's tennis, women's tennis, field hockey and women's lacrosse contests for fans of all ages, beginning immediately.
- i. Create and implement an annual "Washington Heights and Inwood Neighbors Appreciation Day" special event at a select Columbia home football game. Provide complimentary admission and other special amenities to the Washington Heights and Inwood residents, beginning Fall 2011.

II. Educational Programs for Community Children

Working with local elected officials and members of the community, we continue to expand the programs and services available to our neighbors. Specifically, Columbia will:

- a. Develop an annual Learn to Row or other water safety program for children from Washington Heights and Inwood (consistent with University policy).
- b. Offer up to 19 scholarships annually for children from Washington Heights and Inwood to Columbia Cubs Camps and select Columbia Sports Camps at Baker Field.
- c. Create an environmental service-learning project related to the restored fresh/salt water marsh that will include local school children.
- d. Sponsor a summer junior tennis program in local New York City parks.

III. Improve Current Transportation and Parking Conditions

Columbia encourages fans to utilize mass transportation to help decrease the amount of privately-owned vehicles trying to park near Baker Field. Columbia is committed to continuing its efforts to reduce traffic congestion at and around Baker Field. To that end, Columbia has begun and will continue to:

- a. Direct our construction partners to develop a construction logistics plan that will minimize impacts to the community and communicate this plan with the community.
- b. Collaborate with the Allen Hospital and other area organizations to explore usage of alternative parking options for buses and vehicles during football game days and other major events.
- c. Direct the shuttle bus company to minimize the use of West 218th Street for weekday athletics shuttle and football game day fan bus service.
- d. Hire dispatching/public safety personnel for all home football games to ensure driver compliance with appropriate bus routes.

IV. Security and Maintenance of the Boathouse Marsh

At Columbia, the safety and security of our students, employees and neighbors is our top priority. Specifically, Columbia will:

- a. Provide security services for the Boathouse Marsh. Columbia Public Safety will provide portal security and foot patrols of the Boathouse Marsh.
- b. Maintain a clean, attractive, and environmentally sound environment at the Boathouse Marsh. Columbia University Operations will be responsible for this area.

V. Enhance Environmental Sustainability in the Area

Environmental stewardship is a cornerstone of Columbia University's commitment to being a responsible member of the community. A practitioner of environmental sustainability, the University works actively to maintain a safe environment for staff, students, and neighbors. Specifically, Columbia will:

- a. Commit to attain LEED Silver status for the proposed new Campbell Sports Center.
- b. Maintain and enhance established view corridors at Baker Field.
- c. Maintain new trees and enhance existing planting on the north side of West 218th Street.
- d. Incorporate Integrated Pest Management (IPM) practices in its construction projects, which seek to prevent the spread of pest problems by proactively monitoring pest populations and using least toxic methods of control.
- e. Ensure that appropriate environmental testing and remediation is completed prior to and during construction of the Boathouse Marsh.
- f. Involve school children in the creation of the Boathouse Marsh and create opportunities for ongoing environmental education related to the presence of the Boathouse Marsh and its environmental aspects.
- g. Reduce the sound level emitted by the mechanical equipment by repairing and replacing boilers and heat pumps in Chrystie Field House.

VI. Better Management of Stadium and Field Lights

The University continues to work to improve Lawrence A. Wien Stadium and other venue lights. Columbia has recently installed remote control lighting at the field hockey and soccer venues to reduce unnecessary usage. Columbia has installed energy efficient, directional lighting at the field hockey venue to provide more focused light and reduce lighting glare. Going forward, Columbia will:

- a. Install remote control lighting at Lawrence A. Wien Stadium.
- b. Adjust lighting timers based on venue usage schedules; turn-off all field lights at 10:30 p.m., seven days a week.
- c. Provide community by December 1, 2010 with a 24/7 phone number [212-854-2222], staffed by Columbia University Facilities, to voice community concerns about venue lights at Baker Field if the lights remain on beyond 10:30 p.m.

VII. Regular Engagement with the Community

Columbia and the community share a desire to strengthen relationships and partnerships to advance the mutual needs of the community and the University. Specifically, Columbia will:

- a. Host up to two community relations meetings or open house meetings annually at Baker Field.
- b. Create a new informational Web site related to use of Baker Field.
- c. Inform the community of the various University-Community programs and services available.
- d. Increase opportunities to employ local residents during construction. Columbia's goals are 35% Minority-, Women-, and Locally owned business participation for total construction, maintenance, and repair spend and 40% Minority, Women, and Local workforce participation.
- e. Post intercollegiate contests schedules at Baker Field.
- f. Engage local businesses in promotional and sports marketing initiatives.



WELCOME TO
LAWRENCE A. WIEN STADIUM
TRACK HOURS

Attachment 3

TRACK HOURS SUBJECT TO CHANGE

JANUARY 1, 2011 - FEBRUARY 1, 2011

MONDAY-FRIDAY, 7 A.M. - 4 P.M.

FEBRUARY 2, 2011 - JUNE 1, 2011

MONDAY-FRIDAY, 7 A.M. - 1 P.M.

JUNE 2, 2011 - AUGUST 12, 2011

MONDAY-FRIDAY, 7 A.M.-8 A.M.

MONDAY-FRIDAY, 5 P.M.-7 P.M.

Hours for 2011-12 academic year to be posted in August

CHAIR
Minority Program Development

RANKING MEMBER
Housing

COMMITTEE MEMBER
Codes
Economic Development
Environmental Conservation
Insurance
Judiciary

**THE SENATE
STATE OF NEW YORK**



**ADRIANO ESPAILLAT
SENATOR
31ST DISTRICT**

DISTRICT OFFICE
5030 Broadway, Suite 701
New York, NY 10034
(212) 544-0173
Fax: (212) 544-0256

ALBANY OFFICE
Legislative Office Building
188 State Street, Rm. 513
Albany, NY 12247
(518) 455-2041
Fax: (518) 426-6847

www.espaillat.nysenate.gov
espaila@nysenate.gov

**Testimony before the New York City Land Use Committee
March 15, 2011**

As New York State's Senator for the 31st District, privileged to represent the Inwood and Washington Heights, as well as the Upper West Side and Manhattanville – all of the Manhattan communities in which Columbia University is located – I am pleased to testify today regarding Columbia University's Baker Field project.

The University proposes to construct a 47,700 square foot sports facility on its Baker Field campus in the Inwood section of Manhattan. This is a waterfront zoning lot of 1,208,773 square feet (roughly 30 acres), the use of the lot also has blocked public access to its own waterfront for many years. The lot is also contiguous to the City's Inwood Hill Park.

Compliance with waterfront zoning regulations would generally require the University to provide, among other things, a public walkway along the Baker Field shoreline as well as a public access area equal to 15% of the zoning lot. Given Baker Field's size, this would be almost 200,000 square feet or roughly four-and-a-half acres. Due to space limitations and site constraints, the University asserts it cannot comply with this requirement, and requested instead to provide a half-acre public access area (built partially on city-owned land), to build a modest new freshwater marsh area for public use, and to enter into a Memorandum of Understanding with the NYC Department of Parks & Recreation to enter into a license, maintenance and operating agreement whereby the University would improve City property and provide public waterfront and waterway access.

Throughout this process I have worked closely my constituents and the Community Board 12, mindful of certain common principles:

- the new athletic facility built mustn't serve the University at the expense of the community, but must accommodate site requirements and aesthetic considerations;
- the target project must improve the surrounding parkland without negatively impacting the delicate ecological balance of the surrounding wetlands and marsh;

- the development cannot merely provide visual access to the waterfront, but also must provide meaningful public access to the waterfront and waterway themselves; and
- the public must be made whole for the University's long-standing use of public land without prior compensation.

I am pleased with the University's proposed design for a small wetland adjacent to Inwood Hill Park, and with the University's proposal to enhance City property and provide for dual use of it and the University's own dock by the University's crew team as well as by the public. These improvements are excellent as far as they go, but it is not far enough. I echo the remaining community concerns with respect to enhancing safety in and around the proposed new athletic building and park, environmental concerns of the park itself, ongoing waterfront/waterway access, and equity.

Almost a year ago Community Board 12 passed a resolution detailing 15 specific requests of the University. Columbia must rise to these demands and incorporate them into its final proposal.

I draw particular attention to two additional accommodations that the University could implement to make up for its significantly limited compliance with the waterfront zoning regulations: funding of PEP officers for the adjacent city Park, and the renovation of the Park's comfort station south of the subject area. I also remain concerned by apparently contradictory statements in the Environmental Assessment Statement and encourage a review of the eight spills listed in the New York Spills database, and the creation of a remediation plan for same prior to the start of any construction.

Last Sunday afternoon, I had an opportunity to meet once again with the leadership of Columbia University. Along with some of my legislative colleagues, Assemblymember Guillermo Linares and Councilmember Ydanis Rodriguez, I was assured of Columbia University's commitment to our community.

I am eager to see this commitment on display throughout this entire process and beyond. I call upon the University to continue the dialogue with the community and its elected officials – including members of the City Council – and urge the Council to not approve the University's application unless the University enters into a binding and enforceable agreement which addresses the various concerns raised by the community, my colleagues and myself.

Thank you.

Community Board 12, Manhattan
Resolution regarding Columbia University Development at Baker Field
27 April 2010

- Whereas:** Columbia University (CU) for many decades and without any compensation to the City or the residents of Community District 12, Manhattan, has been using a small parcel of public land at the southwest corner of its Baker Field that could provide waterway access to the public; and
- Whereas:** CU plans to build a new athletic facility elsewhere on this waterfront lot, along W. 218th Street between Park Terrace East & Broadway; and
- Whereas:** Waterfront/waterway access is a required zoning mitigation for any development of a waterfront lot; and
- Whereas:** Community Board 12, Manhattan (CB12M) continues to list waterfront/waterway access and both passive and active waterfront/waterway recreation as high priorities for the District; and
- Whereas:** CB12M, its Parks & Cultural Affairs Committee and the surrounding Inwood community have voiced concerns about development at Baker Field, as well as programming and access at the site, as cited at minutes of various public meetings; and
- Whereas:** CU consulted with the Department of Parks & Recreation (DPR) on a small (just under one-acre) park on the site adjacent to Inwood Hill Park, incorporating many of DPR's requests and suggestions into the design, which it initially presented to the community at a Parks & Cultural Affairs Committee meeting on October 6, 2009, where the plan was well received, both for the design itself and the level of community and agency collaboration; and
- Whereas:** CU presented the park plan again, as well as a design concept and then plans for its proposed new athletic facility at a joint meeting of the Parks & Cultural Affairs and Land Use Committees on November 4th, and at CU-sponsored public meetings on December 9th and March 23rd, at all of which specifically were noted the need for community accommodations as mitigation for development on a waterfront lot and in exchange for the long-term and previously uncompensated use of public land, and the future use of same; and
- Whereas:** CB12M, its Parks & Cultural Affairs Committee and the surrounding Inwood community continue to have concerns about safety, security, programming, access and equity raised by both projects; and
- Whereas:** The cost of the park development represents a very small percentage of the overall cost of the new field house, and, while the new parkland will be a welcome addition as a community amenity, it is inadequate in and of itself to mitigate the development of a waterfront lot, compensate for the loss of public access to the waterfront/waterway due to the presence of CU's boathouse to which the public is denied access, and make the public whole for the unpaid use by CU of public property for many decades; and
- Whereas:** Even a modest rent compounded at even a modest interest rate over so many years would total an amount in the millions of dollars; and
- Whereas:** The Parks & Cultural Affairs Committee met to discuss a list of accommodations which in the aggregate adequately might serve to meet the zoning mitigation requirements and to compensate for the long-term use of public property and the future use of same; now therefore be it
- Whereas:** CU has entertained community requests and granted accommodations in exchange for other developments, including but not limited to Audubon Ballroom project, Hammer Health Sciences Building; and the Manhattanville expansion; now therefore be it

Resolved: Community Board 12, Manhattan urges that the City of New York require Columbia University to agree to and implement the following accommodations in order to comply with waterfront zoning regulations triggered by CU's construction of the new Baker Field athletic facility and in recognition of CU's long-term use and occupancy of City-owned property without compensation:

1. Provide adequate coverage by CU staff of the new park;
2. Pay for two Parks Enforcement Patrol (PEP) officers and a vehicle to cover the small park and the adjacent Inwood Hill Park in addition to whatever enforcement is provided by the NYPD and DPR;
3. Enable and permit daily public access to the public waterfront/waterway by the boathouse (though not necessarily the boathouse itself, which is private and on private CU property) during the hours that parks generally are open;
4. Host periodic (at least monthly) "learn to row" or other public programming events;
5. Build a public dock or pier for direct waterfront and waterway access, not just for visual access, but so that people may use the waterway for fishing, boating and other forms of passive and active waterfront recreation;
6. Provide a facility for rental of canoes, kayaks, rowboats, and/or other small human-powered craft, and rental of same;
7. Pay for and staff seasonal educational and recreational programming in the natural wetlands;
8. Provide community rowing programming for schools and children within CB12M in partnership with CU's athletic department and/or crew team;
9. Add another recipient to the Dyckman Institute scholarship program, bringing the annual total from four to five;
10. Provide an internship or other educational program in environmental sciences to provide hands-on academic opportunities to students of middle schools and high schools located within CB12M;
11. Repair and bring into ADA-compliance the comfort stations by Inwood Hill Park's public tennis courts in conjunction with an already-funded NYC DPR capital project to repair the courts;
12. Install lighting at the Inwood Little League field at the western end of IHP, across from the boathouse, and other improvements as may be appropriate and necessary;
13. Provide for occasional public event use of the terraced plaza at the western end of the proposed new athletic building, and well as periodic use of space within the building for public meetings and events;
14. Mitigate the negative visual impact of the soccer field bleachers and chain link fence on Broadway between 218th Street and the entrance to the Allen Pavilion;
15. Resurface, refurbish and repair the soccer fields at Gaelic Field and install fencing; and be it further

Resolved: Community Board 12, Manhattan maintain a role in the oversight and monitoring of these items; and be it further

Resolved: Community Board 12, Manhattan calls on the Borough President, its City Councilmembers, State Senators, State Assemblymembers and Congressman to advocate on behalf of CB12M to ensure that the needs of the people of Inwood and Washington Heights adequately are met by Columbia University.

Passed: 19 in favor, 1 opposed, 5 abstaining and 4 not voting due to conflict

News from New York State Senator

Adriano Espaillat

For Immediate Release: March 15, 2011

Contact: Ibrahim Khan | IKhan@adrianoespailat.org | 631.357.6856

****Press Release****

Senator Adriano Espaillat, Assemblyman Guillermo Linares, Councilman Ydanis Rodriguez Call on Increased Community Involvement in Columbia University's Baker Field Project

(New York, NY) – Today, Senator Adriano Espaillat, Assemblyman Guillermo Linares, and Councilman Ydanis Rodriguez came together to discuss Columbia University's Baker Field project. The project, a 47,500 square foot sports complex in its approval stages, will be built on the waterfront along West 218th Street between Park Terrace East and Broadway.

With the project presenting both challenges and opportunities for the local community, Senator Espaillat, Assemblyman Linares, and Councilman Rodriguez are appealing for residents to get involved. They are also calling on Columbia University to step up its outreach to neighbors who will be impacted by a project of this magnitude. Additionally, they have requested that a scheduled vote on the project in the City Council be delayed and public comment period be extended.

Senator Espaillat said: "While I believe this project can mean great things for our community, we must be cognizant of its affect on residents in Inwood and Washington Heights. We must also make sure that local residents and community leaders have a voice in the project's development. That's why I am appealing for residents to testify during planning hearings that are critical in this project moving forward. Furthermore, I am calling for a vote on the project to be postponed, giving more time for residents to voice their opinions"

Assemblyman Linares said: "I am pleased to join my colleagues and residents from Northern Manhattan in closely examining Columbia University's Baker Field project and ensuring that our community gets its fair share. Following the recommendation by Community Board 12, I am calling for CU to provide park enforcement patrol officers to cover the park as well as the adjacent Inwood Hill Park."

Councilman Rodriguez said: "If planned well, the Baker Field project has the potential of being a boon for our community. Columbia University must take steps requested by local residents such as facilitating waterfront access for the public and other measures that will facilitate the use of the facility by our constituents."

Given the importance of incorporating community input in what the project will ultimately look like, Senator Espaillat, Assemblyman Linares, and Councilman Rodriguez are asking the City Council to postpone a vote on the project and extend the public comment period. This will enhance

community input and give residents a better opportunity to have their voices heard. A hearing and vote on the project is currently slated for Tuesday, March 15th.

A complete list of Community Board 12's recommendations for the project is attached.

###

Community Board 12, Manhattan
Resolution regarding Columbia University Development at Baker Field
27 April 2010

- Whereas:** Columbia University (CU) for many decades and without any compensation to the City or the residents of Community District 12, Manhattan, has been using a small parcel of public land at the southwest corner of its Baker Field that could provide waterway access to the public; and
- Whereas:** CU plans to build a new athletic facility elsewhere on this waterfront lot, along W. 218th Street between Park Terrace East & Broadway; and
- Whereas:** Waterfront/waterway access is a required zoning mitigation for any development of a waterfront lot; and
- Whereas:** Community Board 12, Manhattan (CB12M) continues to list waterfront/waterway access and both passive and active waterfront/waterway recreation as high priorities for the District; and
- Whereas:** CB12M, its Parks & Cultural Affairs Committee and the surrounding Inwood community have voiced concerns about development at Baker Field, as well as programming and access at the site, as cited at minutes of various public meetings; and
- Whereas:** CU consulted with the Department of Parks & Recreation (DPR) on a small (just under one-acre) park on the site adjacent to Inwood Hill Park, incorporating many of DPR's requests and suggestions into the design, which it initially presented to the community at a Parks & Cultural Affairs Committee meeting on October 6, 2009, where the plan was well received, both for the design itself and the level of community and agency collaboration; and
- Whereas:** CU presented the park plan again, as well as a design concept and then plans for its proposed new athletic facility at a joint meeting of the Parks & Cultural Affairs and Land Use Committees on November 4th, and at CU-sponsored public meetings on December 9th and March 23rd, at all of which specifically were noted the need for community accommodations as mitigation for development on a waterfront lot and in exchange for the long-term and previously uncompensated use of public land, and the future use of same; and
- Whereas:** CB12M, its Parks & Cultural Affairs Committee and the surrounding Inwood community continue to have concerns about safety, security, programming, access and equity raised by both projects; and
- Whereas:** The cost of the park development represents a very small percentage of the overall cost of the new field house, and, while the new parkland will be a welcome addition as a community amenity, it is inadequate in and of itself to mitigate the development of a waterfront lot, compensate for the loss of public access to the waterfront/waterway due to the presence of CU's boathouse to which the public is denied access, and make the public whole for the unpaid use by CU of public property for many decades; and
- Whereas:** Even a modest rent compounded at even a modest interest rate over so many years would total an amount in the millions of dollars; and
- Whereas:** The Parks & Cultural Affairs Committee met to discuss a list of accommodations which in the aggregate adequately might serve to meet the zoning mitigation requirements and to compensate for the long-term use of public property and the future use of same; now therefore be it
- Whereas:** CU has entertained community requests and granted accommodations in exchange for other developments, including but not limited to Audubon Ballroom project, Hammer Health Sciences Building; and the Manhattanville expansion; now therefore be it

Resolved: Community Board 12, Manhattan urges that the City of New York require Columbia University to agree to and implement the following accommodations in order to comply with waterfront zoning regulations triggered by CU's construction of the new Baker Field athletic facility and in recognition of CU's long-term use and occupancy of City-owned property without compensation:

1. Provide adequate coverage by CU staff of the new park;
2. Pay for two Parks Enforcement Patrol (PEP) officers and a vehicle to cover the small park and the adjacent Inwood Hill Park in addition to whatever enforcement is provided by the NYPD and DPR;
3. Enable and permit daily public access to the public waterfront/waterway by the boathouse (though not necessarily the boathouse itself, which is private and on private CU property) during the hours that parks generally are open;
4. Host periodic (at least monthly) "learn to row" or other public programming events;
5. Build a public dock or pier for direct waterfront and waterway access, not just for visual access, but so that people may use the waterway for fishing, boating and other forms of passive and active waterfront recreation;
6. Provide a facility for rental of canoes, kayaks, rowboats, and/or other small human-powered craft, and rental of same;
7. Pay for and staff seasonal educational and recreational programming in the natural wetlands;
8. Provide community rowing programming for schools and children within CB12M in partnership with CU's athletic department and/or crew team;
9. Add another recipient to the Dyckman Institute scholarship program, bringing the annual total from four to five;
10. Provide an internship or other educational program in environmental sciences to provide hands-on academic opportunities to students of middle schools and high schools located within CB12M;
11. Repair and bring into ADA-compliance the comfort stations by Inwood Hill Park's public tennis courts in conjunction with an already-funded NYC DPR capital project to repair the courts;
12. Install lighting at the Inwood Little League field at the western end of IHP, across from the boathouse, and other improvements as may be appropriate and necessary;
13. Provide for occasional public event use of the terraced plaza at the western end of the proposed new athletic building, and well as periodic use of space within the building for public meetings and events;
14. Mitigate the negative visual impact of the soccer field bleachers and chain link fence on Broadway between 218th Street and the entrance to the Allen Pavilion;
15. Resurface, refurbish and repair the soccer fields at Gaelic Field and install fencing; and be it further

Resolved: Community Board 12, Manhattan maintain a role in the oversight and monitoring of these items; and be it further

Resolved: Community Board 12, Manhattan calls on the Borough President, its City Councilmembers, State Senators, State Assemblymembers and Congressman to advocate on behalf of CB12M to ensure that the needs of the people of Inwood and Washington Heights adequately are met by Columbia University.

Passed: 19 in favor, 1 opposed, 5 abstaining and 4 not voting due to conflict

Webster Avenue/Bedford Park/Norwood Rezoning Proposal

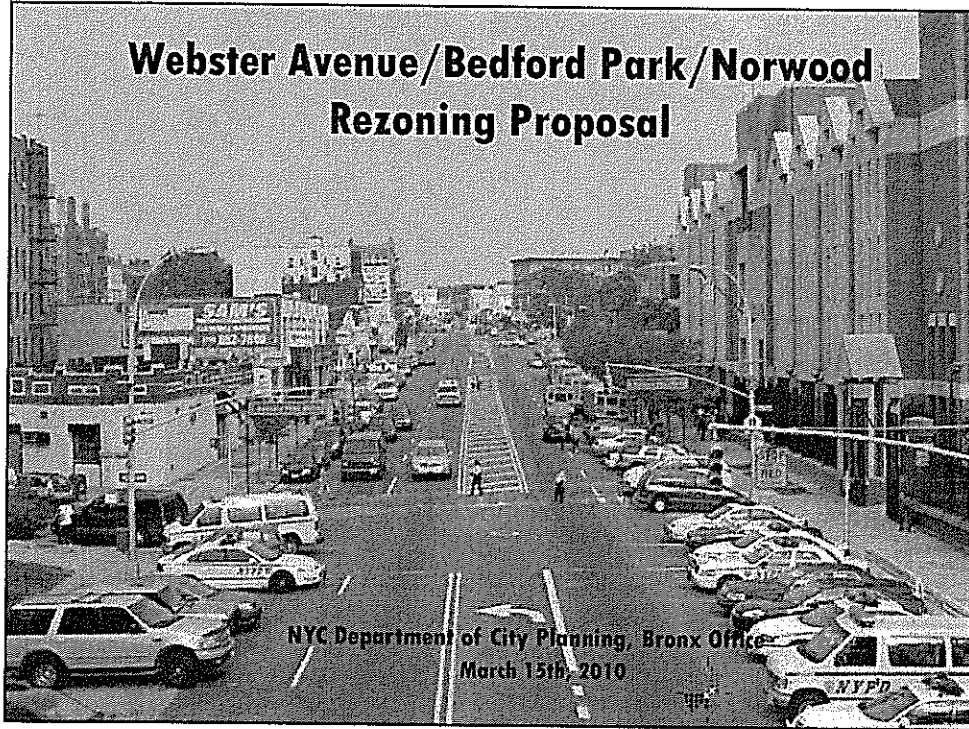

NYC Department of City Planning, Bronx Office
March 15th, 2010

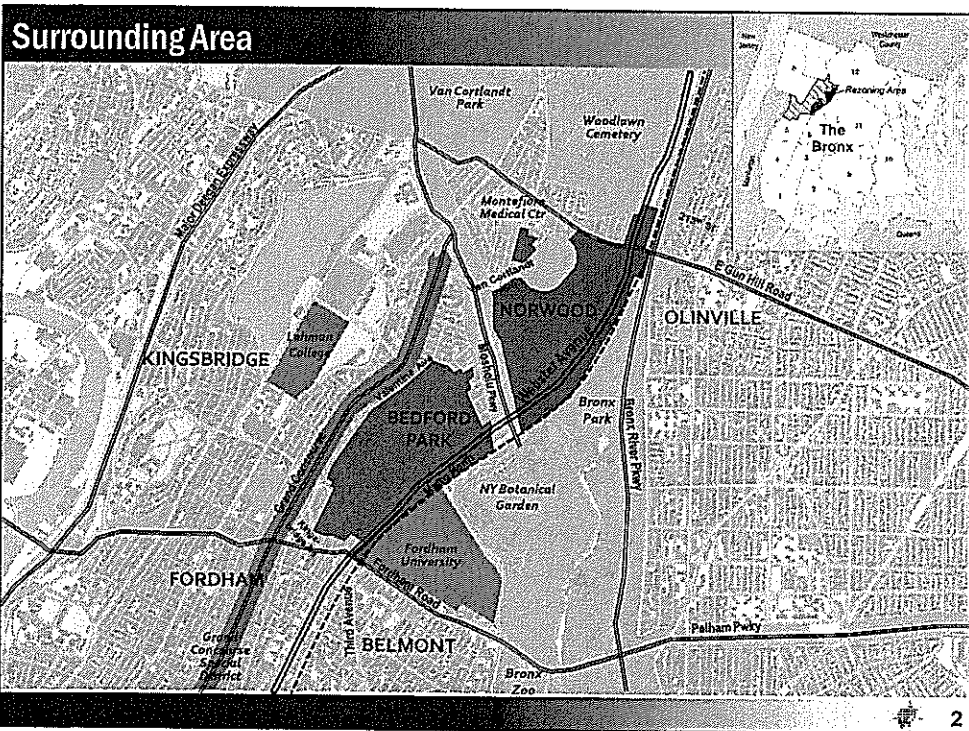

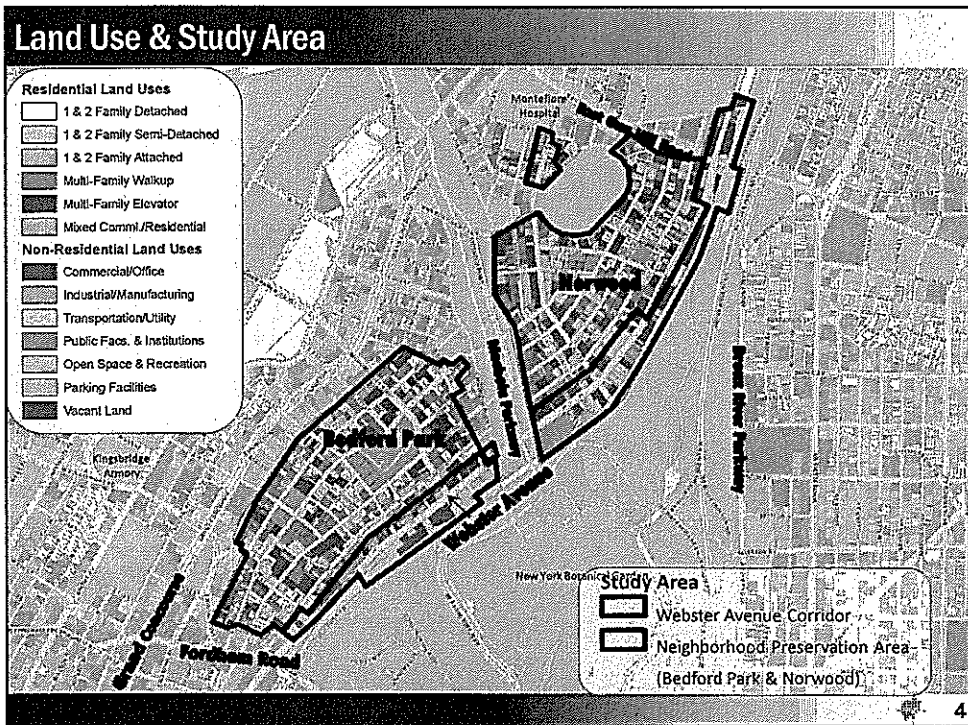
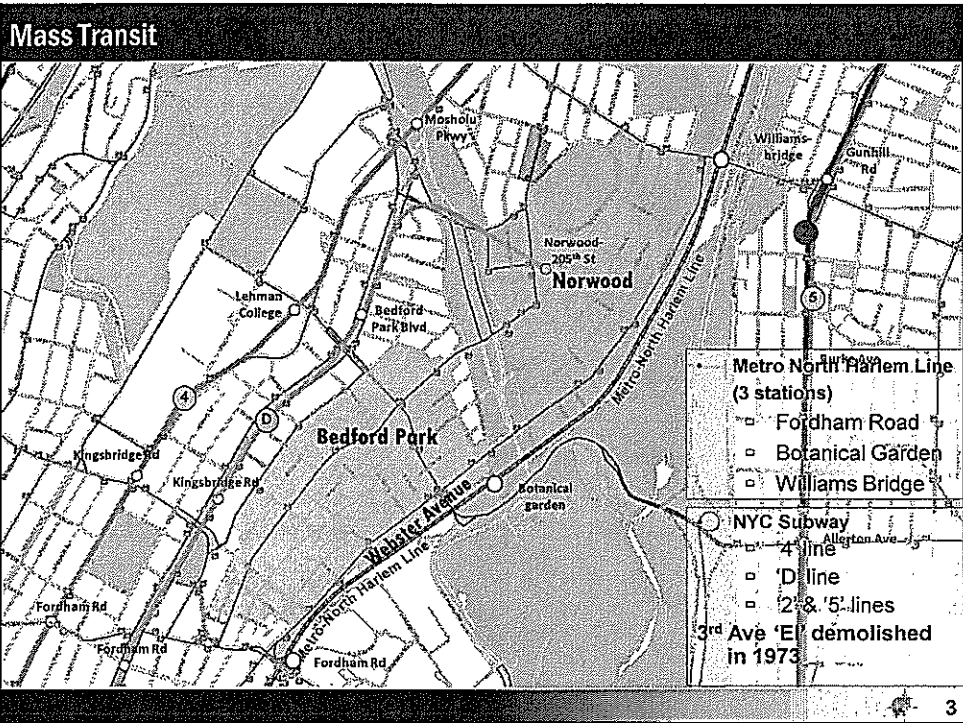

Webster Avenue: Existing Character

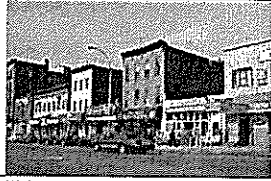

Webster Ave & 198th St

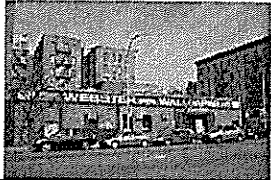

Webster Ave & 197th St

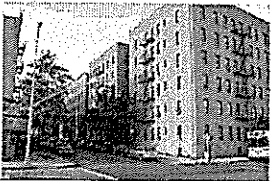

Webster Ave & 205th St

- 1-3 story structures
- Commercial uses
 - Auto repair & service
 - Home furnishings
 - Vacancies
- Undeveloped land
 - Parking lots
 - Vacant properties
- Minimal residential
- Shaped by Elevated Train, demolished 1973

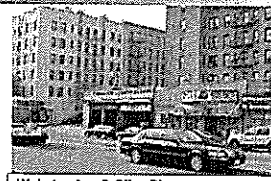

Webster Ave & Olive Pl

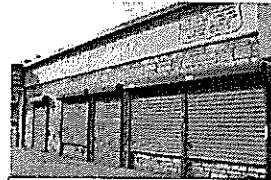

Webster Ave & 201st St



Webster Ave & 197th St



Webster Ave & Parkside Pl

Norwood and Bedford Park: Existing Character

Mixture of Housing Types



1 & 2 Family Detached

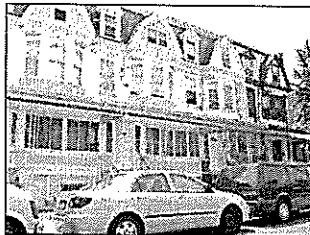

Attached or Semi-Detached

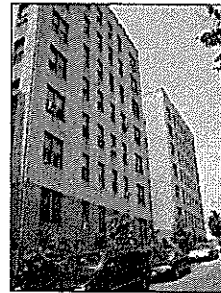

5 to 7 Story Apartment

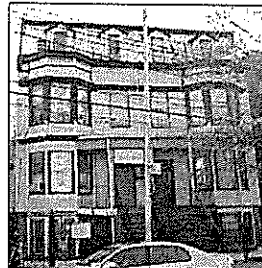
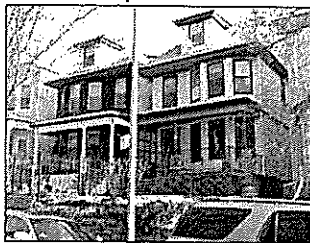

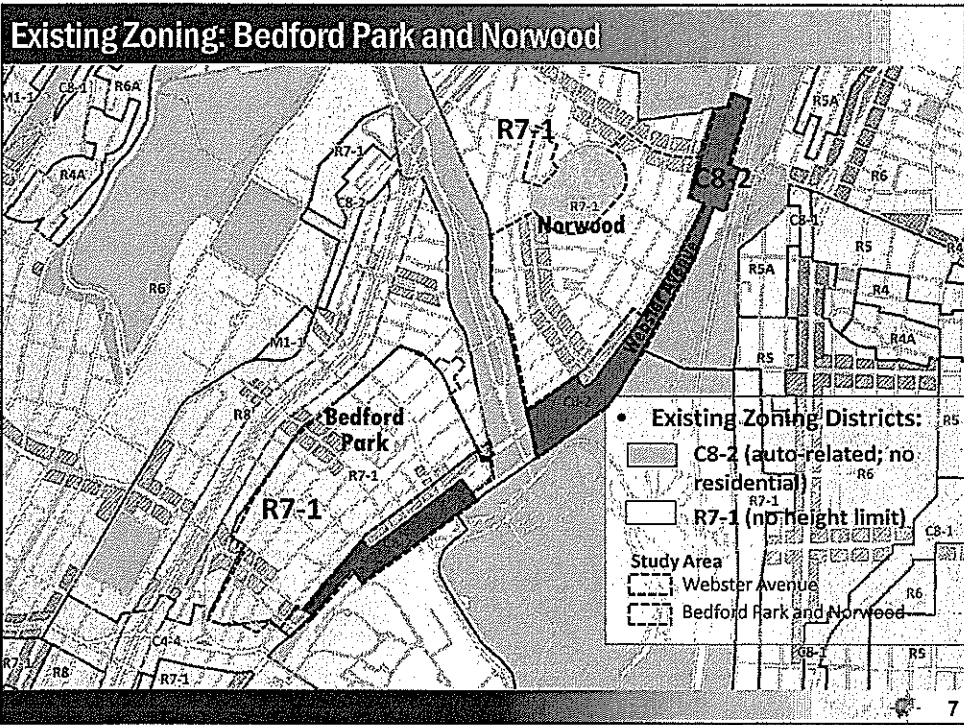

Goals

Create an attractive walkable corridor that meets the needs of the local community and visitors

- Create opportunities for residential development especially permanently affordable housing.
- Shift incentive of development from the neighborhood area to the Webster Ave Corridor.
- Preserve neighborhood character of Bedford Park and Norwood.
- Unify urban design and provide height limits.
- Encourage commercial office and business development and limit unwanted uses
- Provide a variety of development options to *spark revitalization of Webster Avenue*

8

Proposed Zoning- R7D/C2-4



Webster Avenue at 201st St

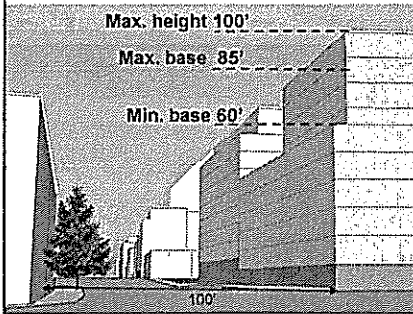

Hotels would not be allowed (>1000 ft from highway)

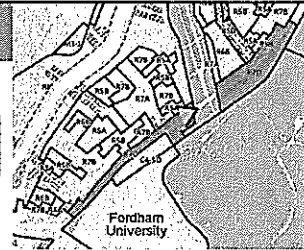

R7D

- Floor Area Ratio:
Residential Base FAR: 4.2
With Inclusionary Housing: 5.60
Community Facility FAR: 4.2
- Parking required for 50% of dwelling units

C2-4

- Local retail and services
- Max. commercial FAR = 2.0
- *Mandatory active ground-floor use in R7D with commercial overlay, unique feature of this district*

Proposed Zoning - C4-5D



Webster Avenue at Bedford Park Blvd

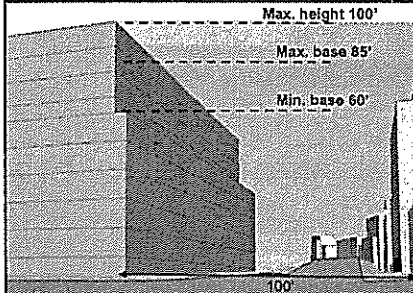

Webster Avenue at Bedford Park Blvd

- Allow for larger commercial and office development
- Typical uses:
 - Department stores
 - Offices
 - Theaters
- Minimal parking required due to transit proximity

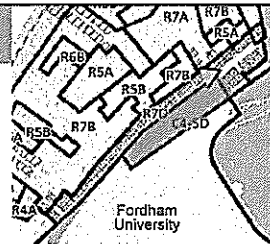

Active ground floor is required

C4-5D

- Commercial and community facilities Max FAR = 4.20
- R7D equivalent
- Residential Base FAR = 4.2
- With Inclusionary = 5.60

Webster Avenue - C4-4

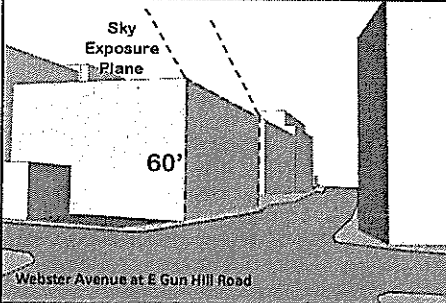

- Allow for larger commercial and office development
- Flexible building form and allow for greater floor-to-ceiling heights
- Minimal parking required due to transit proximity

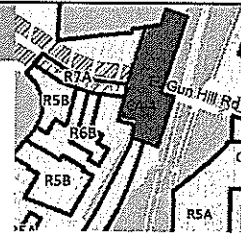

C4-4

- Commercial FAR = 3.4
- Community facilities FAR = 6.50
- Residential FAR = 3.4-4.0
- Must fit into Sky Exposure Plane
- No set height limit

Bedford Park & Norwood : Neighborhood Preservation

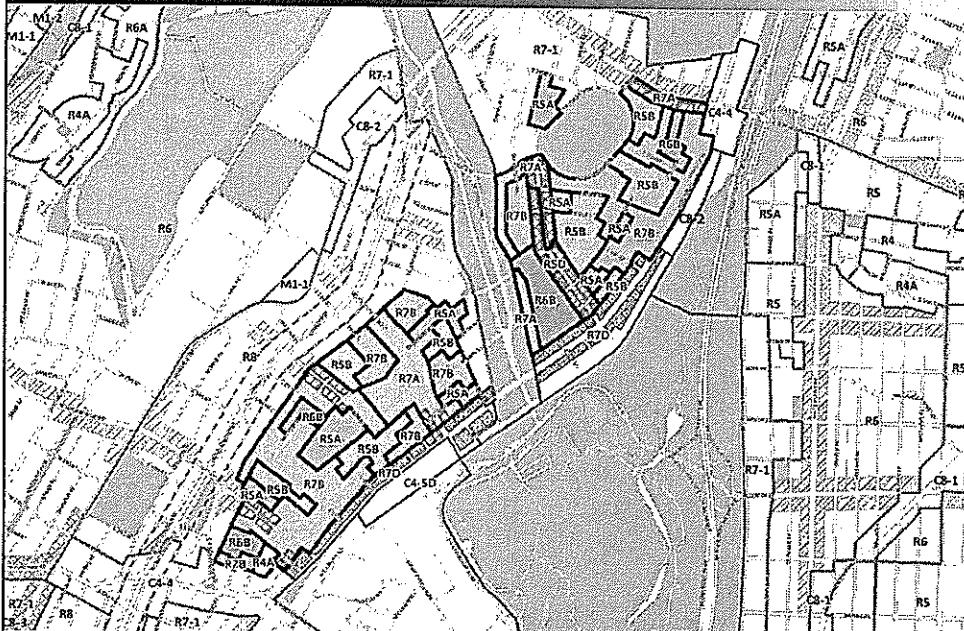

Commercial Overlays

Proposed Changes

- C2-3 to C2-4 along Webster Ave
 - Lesser parking requirement
- C1-3 to C1-4 along 204th St & Bedford Park Blvd.
 - Lesser parking requirement
- Existing C1-3 reduced to a 100' depth.
 - To preserve residential character of the neighborhood

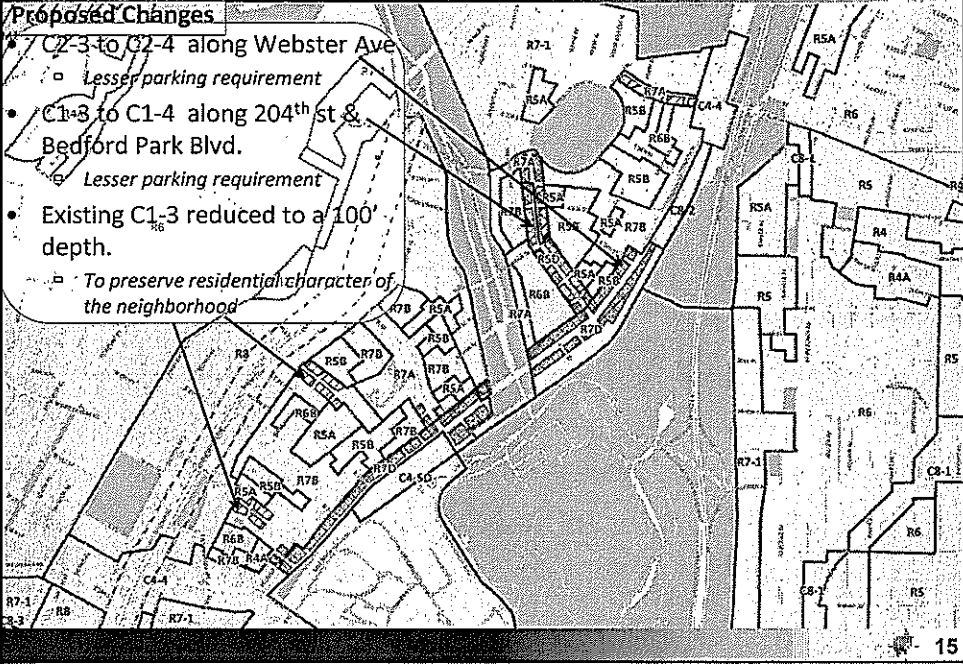

Rezoning Proposal

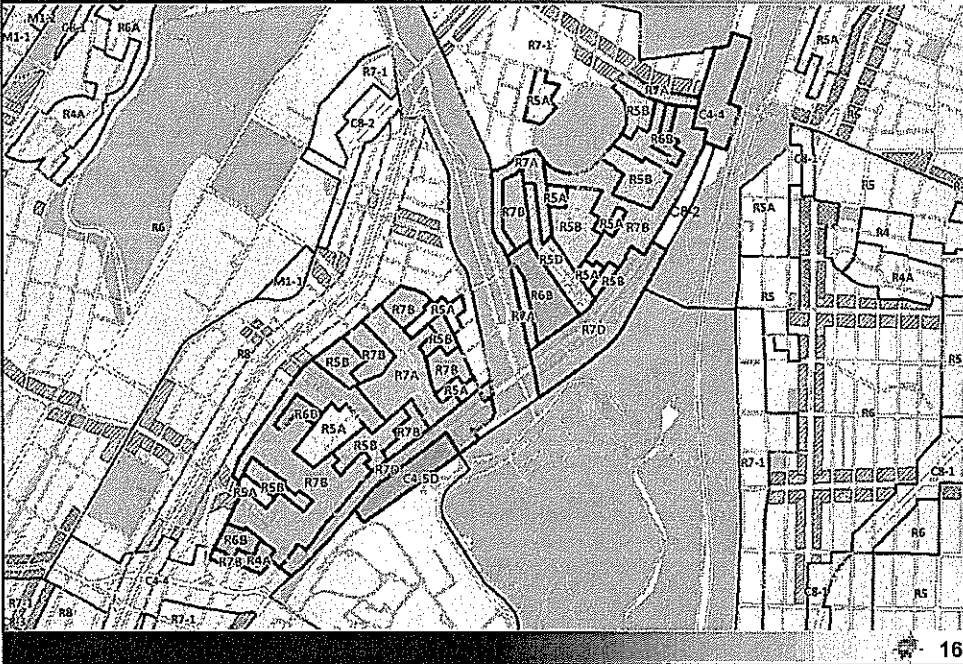

WEBSTER AVENUE ZONING STUDY

Zoning District Comparison Chart

| Zoning District | Use Regs. | Allowed Density (Floor Area Ratio): | | | | Community Facility Max. FAR | Under Height Factor Regulations | | With Quality Housing option | | | Residential | | Commercial (1 space per) | | Community Facility |
|----------------------------|-------------|-------------------------------------|----------------------|----------------------------|-----------------------------|-----------------------------|---------------------------------|-----------------|------------------------------|-----------------|------|-------------|----------------|----------------------------------|-------------|--------------------|
| | | Residential Max. FAR | | Commercial Max. FAR | | | Street Wall before SEP | Building height | Building base (street wall): | Building Height | max. | % of D.U.s | A - Food Store | B - Retail (High Traffic Volume) | | |
| | | Underlying | With Quality Housing | Inclusionary Housing Bonus | With Quality Housing option | | | | | | | | | | Residential | |
| EXISTING ZONING | | | | | | | | | | | | | | | | |
| R7-1 | 1-4 | 0.87-3.44 | 3.44*/4.0** | N/A | N/A | 4.8 | SEP | 40' | 60**/65' ** | 75**/80' ** | 60% | N/A | N/A | N/A | 800 sf | |
| R8 | 1-4 | 0.94-6.02 | 6.02*/7.2** | N/A | N/A | 6.5 | SEP | 60' | 80**/85' ** | 105**/120' ** | 40% | N/A | N/A | N/A | 400 sf | |
| C4-4 | 1-6,8-10,12 | 0.87-3.44 | 3.44*/4.0** | N/A | 3.4 | 6.5 | SEP | 40' | 60**/65' ** | 75**/80' ** | 40% | 1,000 sf | 1,000 sf | 1,000 sf | 1,000 sf | |
| C8-2 | 4-14, 16 | N/A | N/A | N/A | 2.0 | 4.8 | SEP | N/A | N/A | N/A | N/A | 300sf | 400sf | 400sf | 400sf | |
| Commercial Overlays | | | | | | | | | | | | | | | | |
| C1-3 | 1-6 | + | + | N/A | 2.0 | + | + | + | + | + | 60% | 300sf | 400sf | 400sf | 400sf | |
| C2-3 | 1-9,14 | + | + | N/A | 2.0 | + | + | + | + | + | 40% | 300sf | 400sf | 400sf | 400sf | |
| PROPOSED ZONING | | | | | | | | | | | | | | | | |
| R4A | 1-4 | 0.75 | N/A | N/A | N/A | 2.00 | N/A | N/A | 21' | 35' | 100% | N/A | N/A | N/A | 500 sf | |
| R5A | 1-4 | 1.10 | N/A | N/A | N/A | 2.00 | N/A | N/A | 25' | 35' | 100% | N/A | N/A | N/A | 500 sf | |
| R5B | 1-4 | 1.35 | N/A | N/A | N/A | 2.00 | N/A | N/A | 30' | 33' | 66% | N/A | N/A | N/A | 500 sf | |
| R5D | 1-4 | 2.00 | N/A | N/A | N/A | 2.00 | N/A | N/A | N/A | 40' | 66% | N/A | N/A | 1,000 sf | 1,000 sf | |
| R6B | 1-4 | 2.00 | 2.00 | N/A | N/A | 2.00 | N/A | N/A | 40' | 50' | 50% | N/A | N/A | N/A | 800 sf | |
| R7A | 1-4 | 4.00 | 4.00 | N/A | N/A | 4.00 | N/A | N/A | 65' | 80' | 50% | N/A | N/A | N/A | None Req | |
| R7B | 1-4 | 3.00 | 3.00 | N/A | N/A | 3.00 | N/A | N/A | 60' | 75' | 50% | N/A | N/A | N/A | 800 sf | |
| R7D | 1-4 | 4.20 | 4.20 | 5.60 | N/A | 4.20 | N/A | N/A | 85' | 100' | 50% | N/A | N/A | N/A | None Req | |
| R8 | 1-4 | 0.94-6.02 | 6.02*/7.2** | N/A | N/A | 6.5 | SEP | 60' | 80**/85' ** | 105**/120' ** | 40% | N/A | N/A | N/A | 400 sf | |
| C4-4 | 1-6,8-10,12 | 0.87-3.44 | 3.44*/4.0** | N/A | 3.40 | 6.5 | SEP | 40' | 60**/65' ** | 75**/80' ** | 50% | 1,000 sf | 1,000 sf | 1,000 sf | 1,000 sf | |
| C4-5D | 1-6,8-10,12 | 4.20 | 4.20 | 5.60 | 4.20 | 4.2 | N/A | 60' | 85' | 100' | 50% | 300sf | 1,000 sf | 1,000 sf | 1,000 sf | |
| Commercial Overlays | | | | | | | | | | | | | | | | |
| C1-3 | 1-6 | + | + | + | 2.00 | + | + | + | + | + | 50% | 300 sf | 400 sf | 400 sf | 400 sf | |
| C1-4 | 1-6 | + | + | + | 2.00 | + | + | + | + | + | 66% | 1000sf | 1000sf | 1000sf | 1000sf | |
| C2-4 | 1-9, 14 | + | + | + | 2.00 | + | + | + | + | + | 50% | 1000sf | 1000sf | 1000sf | 1000sf | |

With Quality Housing option on * narrow street
 ** wide street
 + Commercial overlay regulations follow underlying residential district regulations
 SEP: Sky Exposure Plane
 FAR: Floor Area Ratio
 D.U.: Dwelling Unit

Baker Field Action Plan of Programs, Enhancements and Public Access **

I. Increase Public Access to Facilities at Baker Field

Columbia is committed to working with the community to increase the accessibility of the facilities at Baker Field for residents of Washington Heights and Inwood. Specifically, Columbia will:

- a. Design, maintain, and provide security for the Boathouse Marsh as a special waterfront access area for the community and the environment.
- b. Design the main entrance to the Boathouse Marsh within Inwood Hill Park to underscore the projects accessibility to the public.
- c. Operate the Boathouse Marsh consistent with operating hours for New York City Parks, (6am to 10pm from April 15 to October 31; 7am to 8pm November 1 to April 14.)
- d. Gift the Columbia-maintained dock at Baker Field to the City of New York for public use and provide community access for small non-motorized boats with limitations during periods when used by Columbia for team activities.
- e. Provide space for one Community meeting per month in the proposed Campbell Sports Center (consistent with University policy and subject to availability).
- f. Provide rental of the facilities at Baker field to residents at the "Columbia Community Rate" (consistent with University policy and subject to availability).
- g. Provide access for residents to the Lawrence A. Wien Stadium track beginning January 1, 2011
- h. Allow residents to purchase unaffiliated memberships at The Dick Savitt Tennis Center beginning January 1, 2011.
- i. Provide complimentary admission to all intercollegiate baseball, softball, soccer tennis, field hockey and lacrosse contests for fans of all ages, beginning immediately.
- j. Create and implement an annual "Neighbors Appreciation Day" event at a select Columbia home football game. Provide complimentary admission and other special amenities beginning fall 2011.

II. Construct an Environmentally Sustainable Waterfront Open Space

Columbia through its design by James Corner Field Operations will provide a waterfront access area that will:

- a. Create a unique, tranquil and environmentally sustainable place for the community through new public access and new amenities on the Harlem River Waterfront, seating, passive recreation areas and the restoration of the area's native marshland.
- b. Support Vision 2020's plan to improve New York City's waterfront and reconnect New Yorkers to the water.
- c. Create a saltwater marsh area over a portion of an existing mudflat – improving water quality and habitat value.
- d. Construct new freshwater wetlands in three tiers or chambers.

****Note:** This listing is a compilation of programs and enhancements derived from the October 2010 letter to CB12 and the March 2011 to Councilmember Jackson. The listing was assembled for convenience and does not supercede either of the two documents.

- e. Add both salt marsh and freshwater wetland ecosystems – vastly improving foraging opportunities to wading birds
- f. Improve the site foot print, water quality and habitat value in the adjacent areas.

III. Develop Educational Programs for Community Children

Working with local elected officials and members of the community, Columbia continues to expand the programs and services available to our neighbors. Specifically, Columbia will:

- a. Develop an annual Learn to Row or other water safety programs for children (consistent with University policy).
- b. Offer up to 19 scholarships annually for children to Columbia Cubs Camps and select Columbia Sports Camps at Baker Field.
- c. Create an environmental service-learning project related to the restored fresh/salt water marsh that includes local school children.
- d. Sponsor a summer junior tennis program in local New York City parks.
- e. Extend the educational offerings of Inwood Hill Park by creating an environment for learning about wetlands and a living herbarium of the plant species.

IV. Improve Current Transportation and Parking Conditions

Columbia encourages fans to utilize mass transportation to help decrease the number of privately-owned vehicles trying to park near Baker Field. Columbia is committed to continuing its efforts to reduce traffic congestion at and around Baker Field. To that end, Columbia has begun and will continue to:

- a. - Direct our construction partners to develop a construction logistics plan that will minimize traffic and other impacts to the community.
- b. Collaborate with the Allen Hospital and other area organizations to explore usage of alternative parking options for buses and vehicles during major events.
- c. Direct the shuttle bus company to minimize the use of West 218th Street.
- d. Hire dispatching/public safety personnel for all home football games to ensure bus compliance with appropriate routes.

V. Provide Security and Maintenance for the Boathouse Marsh

At Columbia, the safety and security of our students, employees and neighbors is our top priority.

Specifically, Columbia will:

- a. Provide security services for the Boathouse Marsh, including portal security and foot patrols.
- b. Maintain a clean, attractive, and environmentally sound environment at the Boathouse Marsh.

VI. Enhance Environmental Sustainability in the Area

****Note:** This listing is a compilation of programs and enhancements derived from the October 2010 letter to CB12 and the March 2011 to Councilmember Jackson. The listing was assembled for convenience and does not supercede either of the two documents.

Environmental stewardship is a cornerstone of Columbia University's commitment to being a responsible member of the community. A practitioner of environmental sustainability, the University works actively to maintain a safe environment for staff, students, and neighbors. Specifically, Columbia will:

- a. Commit to attain LEED Silver status for the proposed new Campbell Sports Center.
- b. Maintain and enhance established view corridors at Baker Field.
- c. Maintain new trees and enhance existing planting on the north side of West 218th Street.
- d. Incorporate Integrated Pest Management (IPM) practices in its construction projects.
- e. Ensure that appropriate environmental testing and remediation is completed prior to and during construction of the Boathouse Marsh.
- f. Involve school children in the creation of the Boathouse Marsh and create opportunities for ongoing environmental education. .
- g. Reduce the sound level emitted by the mechanical equipment in Chrystie Field House.

VII. Facilitate Better Management of Stadium and Field Lights

The University continues to work to improve Lawrence A. Wien Stadium and other venue lights.

Columbia has recently installed remote control lighting at the field hockey and soccer venues to reduce unnecessary usage. Columbia has installed energy efficient, directional lighting at the field hockey venue to provide more focused light and reduce lighting glare. Going forward, Columbia will:

- a. Install remote control lighting at Lawrence A. Wien Stadium.
- b. Adjust lighting timers based on venue usage schedules; turn-off all field lights at 10:30 p.m., seven days a week.
- c. As of December 1, 2010 there is a 24/7 phone number [212-854-2222], staffed by Columbia University Facilities, for the community to report venue lights at Baker Field should they remain on beyond 10:30 p.m.

VIII. Plan Regular Engagement with the Community

Columbia and the community share a desire to strengthen relationships and partnerships to advance the mutual needs of the community and the University. Sandra Harris, Assistant Vice President for Government and Community Affairs has been appointed to serve as the official community liaison for Baker Field. She can be reached at 212-305-6359 or via email at sh533@columbia.edu

In addition Columbia will:

- a. Host two community relations meetings or open house meetings annually at Baker Field.
- b. Create a new informational Web site related to the availability of Baker Field.
- c. Inform the community of the various University-Community programs and services available.

**Note: This listing is a compilation of programs and enhancements derived from the October 2010 letter to CB12 and the March 2011 to Councilmember Jackson. The listing was assembled for convenience and does not supercede either of the two documents.

- d. Increase opportunities to employ local residents during construction and for Columbia's permanent workforce. Columbia's goals include a business participation goal of 35% Minority-, and Women-owned and Local business participation for construction, maintenance, and repair and a 40% Minority, Women, and Local workforce participation.
- e. Post intercollegiate contests schedules at Baker Field.
- f. Engage local businesses in promotional and sports marketing initiatives.

****Note:** This listing is a compilation of programs and enhancements derived from the October 2010 letter to CB12 and the March 2011 to Councilmember Jackson. The listing was assembled for convenience and does not supercede either of the two documents.

Good afternoon,

My name is George Starke and I am a Columbia alum. As a former NFL player for the Washington Redskins who appeared in three Super Bowls, I look back with warmth and gratitude on my years as a Columbia College student, where I played on both the football and basketball teams. I did not come from the most privileged background and I did not grow up assuming that I would attend an Ivy League institution; however, from my time at Columbia, I know firsthand the sense of community and belonging that is built through a student's athletic participation. Playing football and basketball enriched my academic experience and led me to a successful pro career, but perhaps more importantly it deepened my commitment to be an active participant in the communities to which I belong. After my pro days ended I founded the Excel Institute, a not-for profit vocational training program for youth and adults.

As the University now moves to construct a new sports center and enhance the area's waterfront, I am very pleased to lend my support to the Boathouse Marsh Project.

I believe that Boathouse Marsh will serve residents of Washington Heights and Inwood and the Columbia community by providing expanded and sustainable access to the waterfront. Simultaneously, the project will enable a range of environmental programs and activities and will become, in a way, another tangible benefit of the University's sports program.

I hope that you will approve Columbia's application so that this important joint project can move forward.

Respectfully,

George Starke

Baker Field Boathouse Marsh Overview

Columbia University is proposing a project at the University's Baker Field athletics facility that would involve: the construction of a new building, the Campbell Sports Center, to support its existing athletics program; and a waterfront public access area, which would seek to satisfy the Waterfront Zoning provisions of the Zoning Resolution of the City of New York.

Baker Field, located at the northern tip of Manhattan, is the athletics and recreational facility for Columbia's outdoor varsity sports and recreational programs. Baker Field is utilized by 14 intercollegiate teams (seven women's teams and seven men's teams) and is the venue for practice and intercollegiate competitions for nine varsity sports. The site is also home to New York-Presbyterian/Allen Hospital, a community hospital serving northern Manhattan, Riverdale and other communities in the Bronx. The proposed Campbell Sports Center, designed by award-winning New York City-based architect Steven Holl, would replace the existing maintenance building on 218th Street and Broadway and would not add any additional teams to Baker Field.

Given the existing conditions at Baker Field, including existing buildings, program uses and topography along the shoreline, Columbia has submitted an application to the City Planning Commission requesting an authorization to modify the public waterfront public access area and design requirements. As to the requested design modifications, they would result in a waterfront public access area, designed by Field Operations, that is functionally equivalent or superior to the design prescribed by strict adherence to the applicable provisions.

Working with the New York City Department of City Planning and the Department of Parks and Recreation, Columbia has commissioned James Corner Field Operations, lead designers of the High Line, to design a waterfront public access area that would not only satisfy waterfront zoning requirements but create a special place for the community and the environment. This project, known as "Boathouse Marsh," would create new public access and new amenities on the Harlem River waterfront, provide seating and passive recreation areas, restore and extend the area's native marshland, and extend the educational offerings of Inwood Hill Park by creating an environment for learning about wetlands and living herbarium of the plants species that once flourished all over the valley. In addition, as a result of community input, Columbia has entered into a Memorandum of Understanding with the Department of Parks and Recreation to provide community access to an additional 11,000 square feet of City-owned land adjacent to Baker Field and community access to the existing dock for small non-motorized boats.



Map
Traffic



© 2013 Mapbox





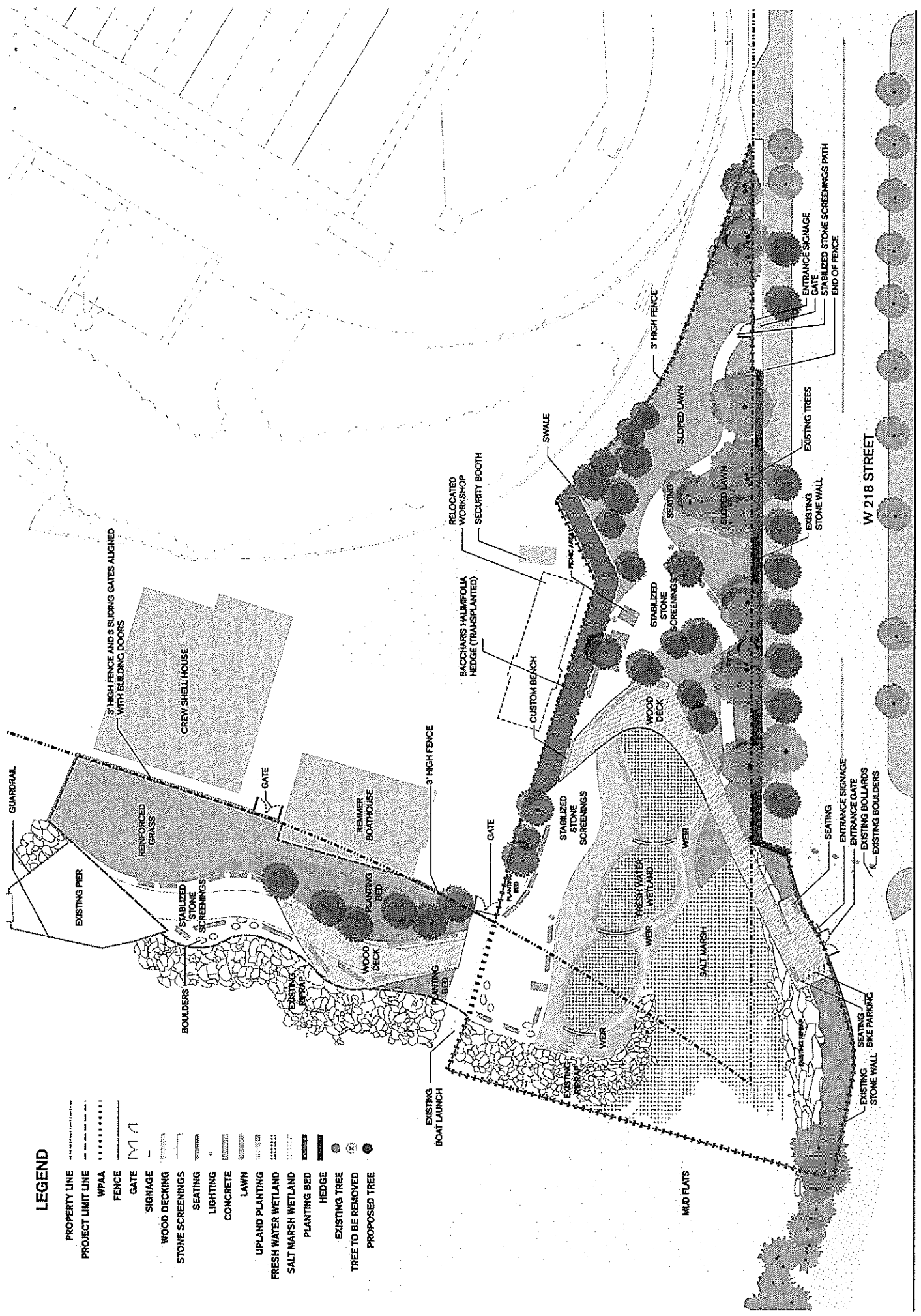

LEGEND

- PROPERTY LINE
- PROJECT LIMIT LINE
- WPAA
- FENCE
- GATE
- SIGNAGE
- WOOD DECKING
- STONE SCREENINGS
- SEATING
- LIGHTING
- CONCRETE
- LAWN
- UPLAND PLANTING
- FRESH WATER WETLAND
- SALT MARSH WETLAND
- PLANTING BED
- HEDGE
- EXISTING TREE
- TREE TO BE REMOVED
- PROPOSED TREE

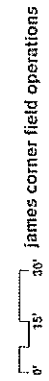

SITE PLAN



VIEW OF WEST 4TH STREET LOOKING NORTH WEST



VIEW OF INLET LOOKING SOUTH

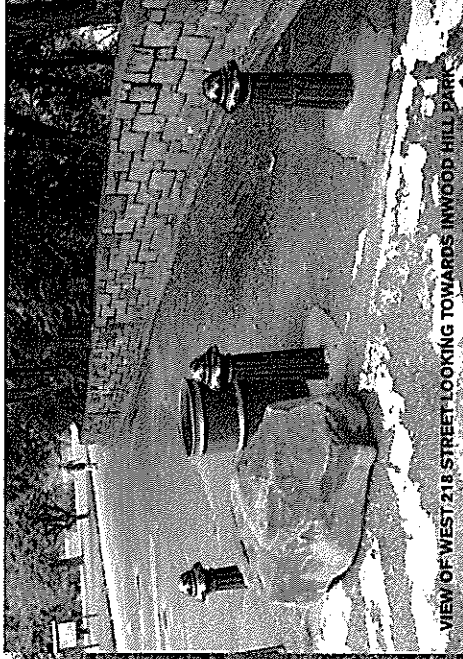

VIEW OF WEST 218 STREET LOOKING TOWARDS INWOOD HILL PARK



VIEW OF INLET LOOKING NORTH

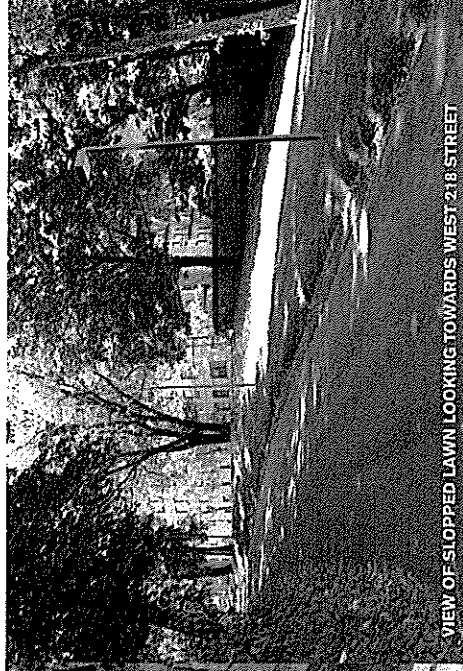

VIEW OF SLOPPED LAWN LOOKING TOWARDS WEST 218 STREET



VIEW OF MARIPOSA EDGE LOOKING NORTH EAST



VIEW OF EXISTING WORK SHED AND REIMER BOATHOUSE



VIEW OF BOAT QUAY LOOKING NORTH WEST

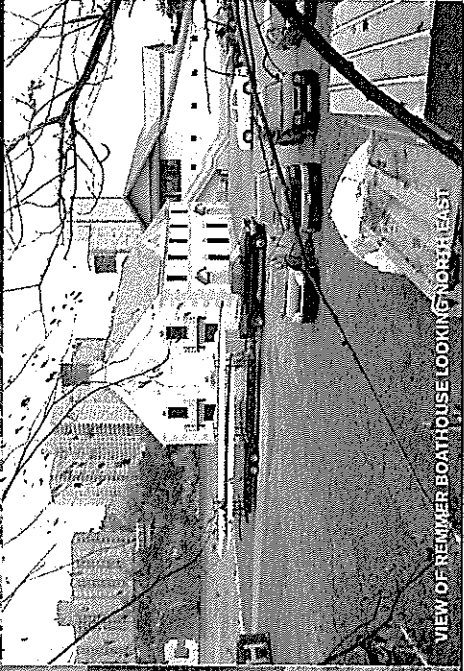

VIEW OF REIMER BOATHOUSE LOOKING NORTH EAST





WEBSTER AVENUE REZONING TESTIMONY

*Recommendation for Approval, with a Modification
for the Unique Conditions between Perry Avenue and Reservoir Oval East*



Area of Concern

The area of concern is outlined in red below
Buildings over 3 stories tall are shown in blue

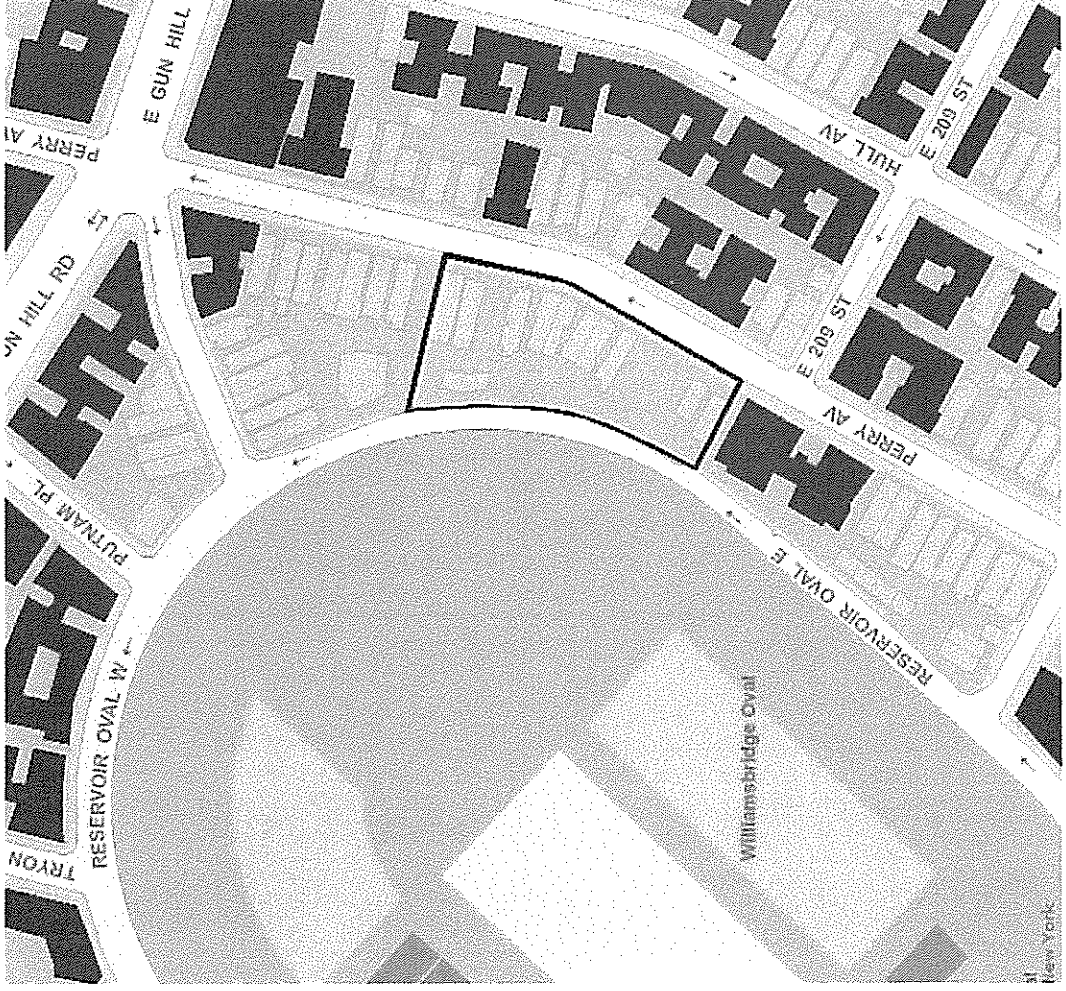

View of the area



View across the street



Downzoning will limit financial capacity and puts the neighborhood at risk of long-term deterioration

The existing houses along this stretch show many obvious signs of disrepair

Even with additional rental income from illegal basement apartments, the owners are struggling to keep up maintenance

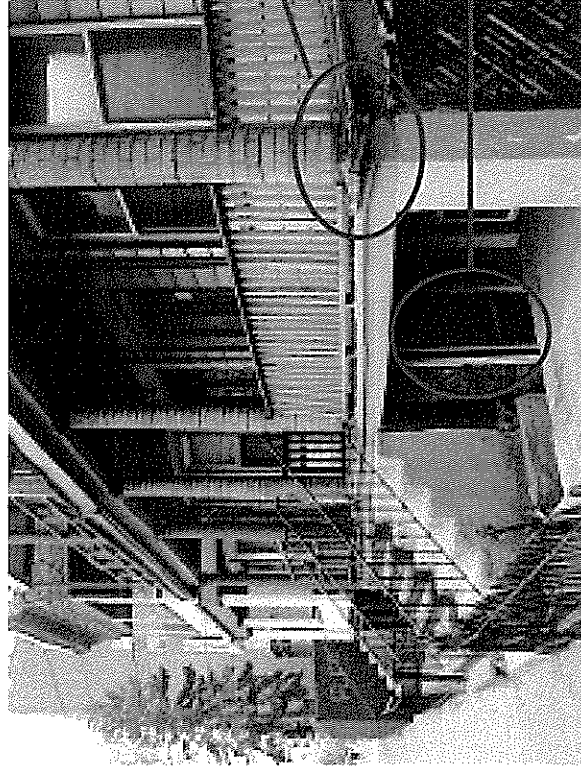

Lack of maintenance

Illegal basement apartments

In addition, these parcels have other extraordinary expenses

According to DOT, maintenance of the 15-20 foot-tall retaining wall is the responsibility of the property owners

According to DOT, the cost of installing the missing sidewalks on Reservoir Oval East would also be the responsibility of these properties



Trees growing from the wall may compromise stability

Century-old retaining wall

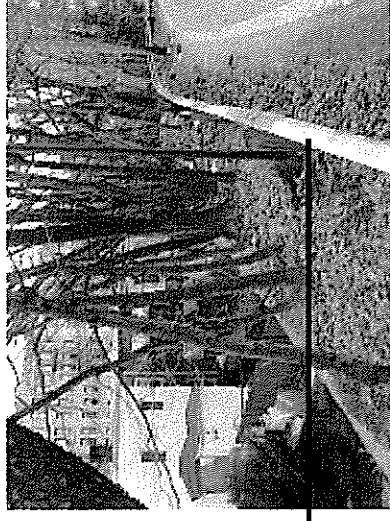

Reservoir Oval East is in desperate need of sidewalks

The concerns were dismissed on the basis of inaccurate information

Response to Comment 14:

“...no projected or potential development sites were identified in this area...”

Response to Comment 15:

“The existing development in the area consists mostly of detached houses ranging from one to two stories...”



**Shown on the left is Block 3343,
Lots 135 and 136**

This vacant property is an obvious development site

Other adjoining properties are developed to half their allowed density under current zoning

The area is currently a mix of midrise apartment buildings and 2+ story homes

The Choice

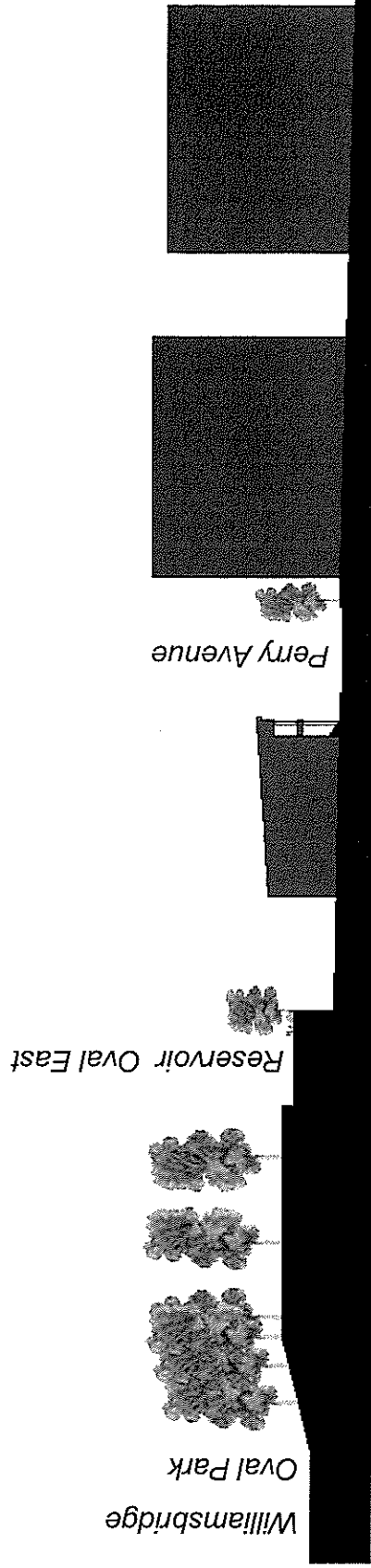

Downzoning – locks in the dark backyards below the street, missing sidewalk on Reservoir Oval, and deteriorating, century-old houses with illegal conditions

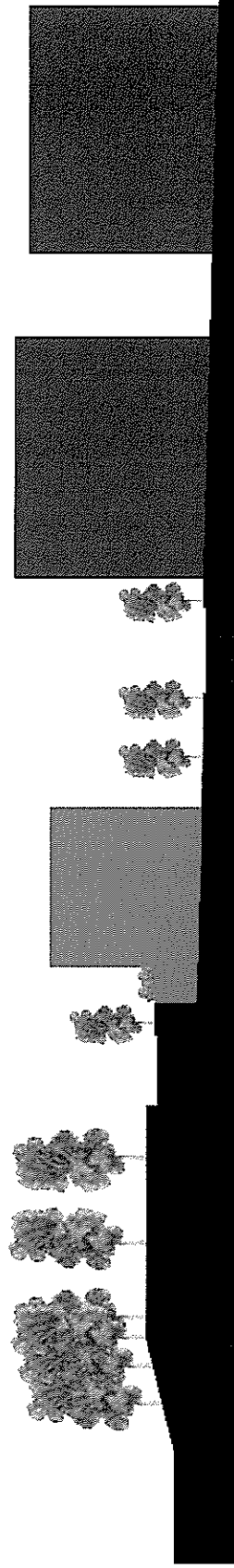

Allow appropriate development on this handful of lots – creates more useful open space, sidewalks on Reservoir Oval, and new apartments that fit into the neighborhood context

The Details

The action should be approved, with the modification of excluding the following handful of properties:

Block 3343

Lots 133 through 136,

Lots 138 through 144, and

Lot 146



If the existing R7-1 zoning is not the most appropriate zoning to foster desirable development in this small area, the Department of City Planning should study the issue in adequate detail when it returns to Community Board 7 to rezone the rest of Bedford Park and Norwood



100 ft

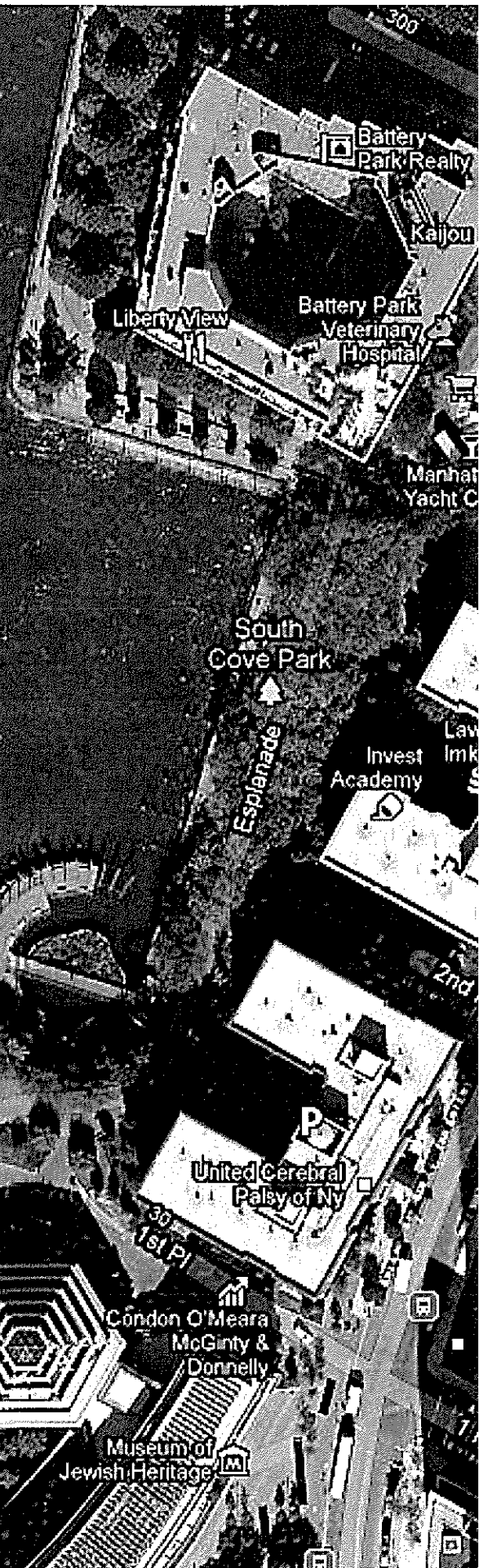

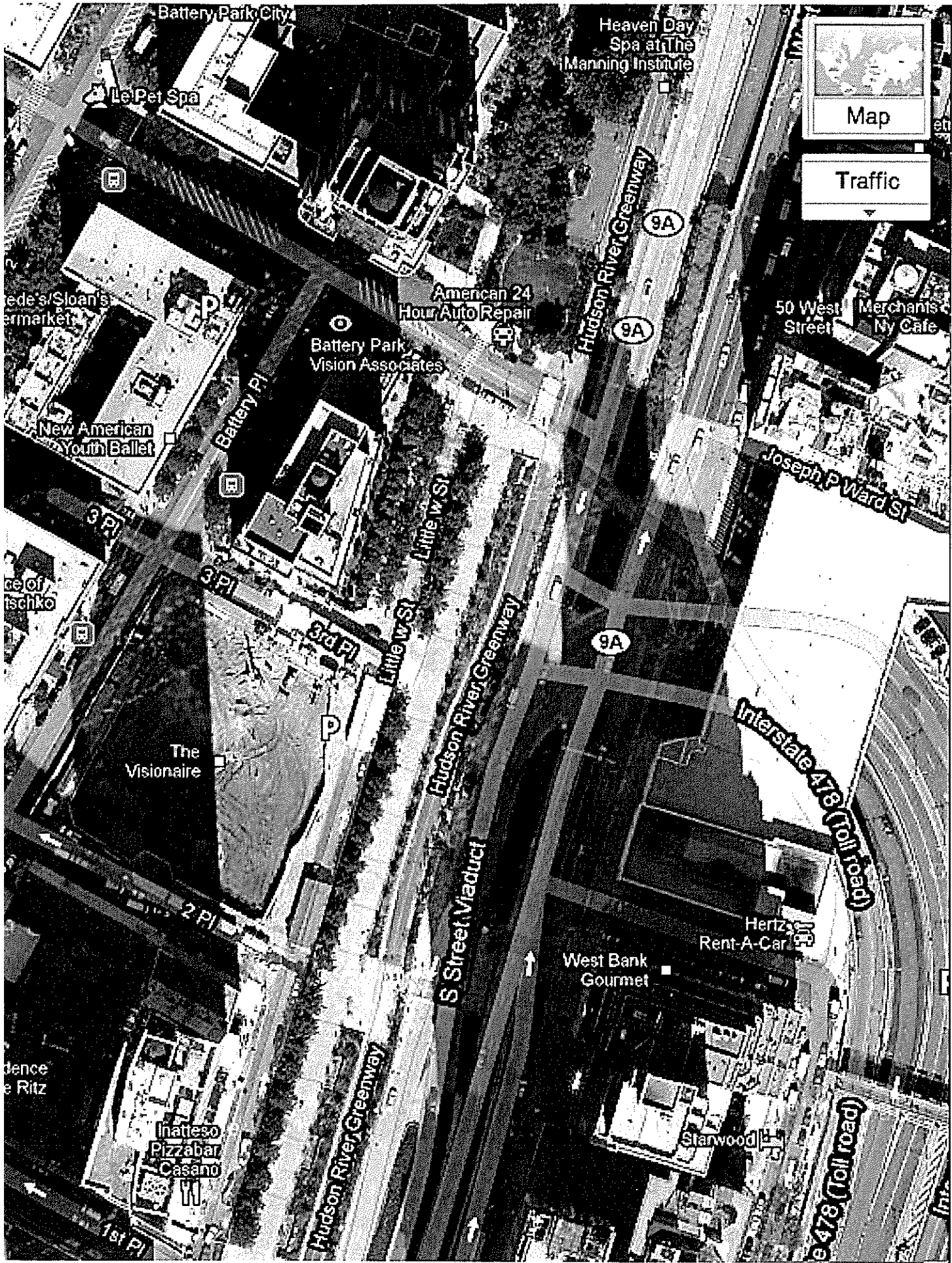

Battery Park City

Heaven Day Spa at The Manning Institute

Le Pet Spa



Map



Traffic

ede's/Sloan's
ermarket

American 24
Hour Auto Repair

Battery Park
Vision Associates

50 West
Street

Merchants
NY Cafe

New American
Youth Ballet

Battery Pl

Hudson River Greenway
9A
9A

Joseph P Ward St

ce Of
tschko

Little W St
Little W St

9A

The
Visionaire

Hudson River Greenway

Interstate 478 (Toll road)

2nd Pl

Hertz
Rent-A-Car

S Street Viaduct

West Bank
Gourmet

dence
e Ritz

Inatteso
Pizzabar
Casano

Hudson River Greenway

Starwood

e 478 (Toll road)

1st Pl

April 5, 2011

Re: Columbia University's Modification Application no. 100339 ZAM

To Members of the New York City Council Land Use Committee:

We, the undersigned organizations and residents of Inwood, are writing to express our opposition to Columbia University's (CU) application requesting authorization to modify the location, area and minimum dimension requirements of Sections 62-822(a) and 62-50 for a proposed athletic facility at Baker Field. CU proposes to construct a 47,700 square foot sports facility, the Campbell Sports Center, and waterfront zoning regulations require CU to allocate 15%, or 181 thousand square feet, of the lot area to waterfront public access. Columbia seeks a modification that would provide a small fraction of this area to the public and claims that they are providing a functionally equivalent benefit. For reasons discussed below, we strongly believe that the modification fails to provide equivalent public use and enjoyment of the waterfront, and is inferior to what Columbia is obligated to provide under the letter of the law and we urge you to reject their application, accordingly.

Columbia proposes to compensate for the diminished public access area by providing a 23 thousand square foot public access area (i.e. the "Boathouse Marsh") and giving to the City a dock that Columbia built, and has been using, on public land for more than fifty years. The gift of the dock would be subject to a "Dual Use Agreement," between Columbia and the Department of Parks and Recreation (DPR), which would give Columbia priority-access to the dock during certain periods. To our knowledge, this Dual Use Agreement has not been finalized and thus it is impossible to assess its value, and the value of Columbia's proposed modification, as is necessary to evaluate whether the modification should be approved. The value of the dock for public access is further undermined by the lack of storage facilities and other amenities (e.g. bathrooms), that would make community use feasible.

There have been a number of town hall meetings on this proposal and Inwood residents have unanimously expressed the opinion that the proposed modification is unfair to the community. In response to this concern, Columbia publicly committed to signing a legally binding and enforceable Community Partnership Agreement that would provide the community with access to other, related benefits at Baker Field. Despite months and months of discussion, a first draft of this agreement was provided to the community on Thursday, March 31st (five days ago). The majority of commitments in this agreement are so vague as to be of negligible value. Over 500 residents have signed on to a set of reasonable community proposals, which is attached, that indicate the types of benefits that would be satisfactory, but Columbia has thus far responded to very few of these requests.

Given the existing uncertainty around the details of Columbia's proposed modification, as well as its failure to make good on its promises to the community, we respectfully request that you vote against the proposed modification. Thank you for your attention to this matter.

Sincerely,

Inwood Community Organization:

Advocates for Inwood, Manhattan

Inwood Community Residents:

Gail Addiss

Jose Breton

Nelly Cardero

Kimberly Chin-Griffin

Amy Cooper

Bettina Damiani

Evelyn Espinal

Erika Espinal

Rene R. Espinal

Angel Figueroa

Ruth Figueroa

Martha Granger

Selina T. Greene

Richard Herrera

Johanna Herrera

Emilia Herrera

Julia Hrysenko

Melissa Juniewicz

Andrea Kornbluth

Julio Lithgow

Kayla Lithow

Carolyn Lopez

Claudia Lynch

Paola Martinez

Rachel Menth

Roger Meyer

Luna Montalvo

Taina Montalvo-Teller

Adeline Oka

LaiMing Pak

Amy Lee Pearsall

Peg Quisenberry

Lynn Rickett

Edie Ricks

Susan Ryan

Migdalia Santos

Inger Tilsen-Breton

Gina Vergel

Jessica Wells-Hasan

Susan Ryan - TESTIMONY FOR CU BAKER FIELD EXPANSION

April 5, 2011

Testimony before Subcommittee on Zoning and Franchises

It has been said that Columbia University realizes that there are several Title I schools in the neighborhood surrounding the Baker Field Sports Complex. It has been said that though Columbia University finds that information compelling they are not really in the business of "adopting schools" or "taking schools under their wing" and "Columbia can't compel it's faculty to do programs with these schools", etc. It's even been suggested that Columbia doesn't necessarily owe these schools anything.

Here is my response: I would like to call the Committee's attention to the usage of land directly across the street from CU Baker Field on the east side of Broadway, specifically Block #2215/Lot#831. On this location are two Title I schools, PS18 & PS278. Both schools serve children in Kindergarten through eighth grade. Between the two schools there are almost 1000 children, 95% of whom are Hispanic and 70% of whom qualify for free lunch, so these are poor children of color.

There is currently an ongoing investigation about the environmental safety of the schools because they are sited over a known petroleum contaminant plume that is being created by contaminated groundwater flowing underneath the schools. According to a letter written on January 25, 2000 to the Department of Environmental Conservation by the President of Long Island Analytical Laboratories - the contamination under these schools is migrating from a property adjacent to the schools, a property where a former gas station once stood. That property is currently owned by NY Presbyterian Allan Hospital - Columbia University. This means that Columbia University owns the land that is the source of the contamination of these two Title I schools serving almost 1000 poor children of color.

We've been asking for access to Baker Field Sports complex for these schools and others but to say that the schools haven't been granted access might not be entirely accurate. I mentioned PS278. PS278 is allowed onto Baker Field once a year when they do a walk-a-thon fundraiser for cancer research at Morgan Stanley Children's Hospital of New York Presbyterian - Columbia University Medical Center.

So just to get this straight, Columbia University's land is polluting the land that these two schools are on, and the poor children of color in those schools actually raise money for Columbia University.

In an article in the UFT's newsletter, PS278 Principal Maureen Guido said that one important reason for holding the walk-a-thon is to encourage children to be sensitive to the needs of others because, ***"Even though we're a Title I school, it's important for us to have children think about others who are not so fortunate,"***

So to Columbia University I pose the following question:

Your land pollutes the land these children's schools are on *and* you take their money and still somehow you don't think you owe these children anything?

I beg to differ.



Ms. Jennifer Rommel
NYSDEC
Hunters Point Plaza
47-40 21st
L.I.C. New York 11101

January 25, 2000

*306 - Path to East
resistance*

Re: West 219th Street

Dear Ms. Rommel:

Pursuant to our telephone conversation dated January 21, 2000 regarding the above referenced site, LIAL has discussed the matter of installing the three (3) additional groundwater monitoring wells as per your recommendation to further delineate the contamination with my client as well as the New York City Board of Education which is the potential lessee of the property. I have tried to reach you several times via telephone during the past couple of days, as has Ms. Longendycke of NYCBE to discuss the matter further.

During our conversation you expressed concern regarding the exact location of the former gasoline service station that was identified in the Phase I report completed by ACS Environmental of Brooklyn, and further raised the possibility that the service station may have been located on my clients property, and therefore requiring additional investigative work to delineate the area of contamination.

After careful review of the site maps, groundwater data, the sub-surface investigation report and the Phase I report showing the exact location of the former service station as well as the Sanborn maps confirming the exact location of a Auto Filling Station, Auto Repair, Auto Parts, and a Auto Wrecking establishment on the adjacent corner, LIAL is confident that the contamination found on my clients property is a result of a offsite release that has migrated onto the subject property. Enclosed is a hard copy of the Sanborn Maps for your file. Due to the high cost of the newly proposed scope of work and given the amount of expenditure that my client has already incurred, we are reluctant to comply with your request.

LIAL respectfully requests that your department review its files regarding my client's property as well as the adjacent property identified as the former service station in the Phase I report completed by ACS. All indications point to the former service station as the source of the gasoline contamination found on my client's property. There must be records regarding the underground bulk petroleum tank closure reports for the service station on file with your office, my client would like copies of any documentation regarding this site you may have. My client is considering legal action against the current property owner where the service station was located in attempt to recover some of the cost associated with this investigation.

→ Guess who owns it now Columbia

In an attempt to expedite this matter and satisfy your departments concerns my client is willing to install one (1) micro well inside the building identified as the Cee Gee space in attempt to clarify the status of any tanks that may be abandoned in place. Furthermore, my client is willing Geoprobe several locations along the Northeastern property boundary to help further delineate the source of the contamination. However, I must emphasize the urgency of my client to close this matter and would greatly appreciate if you would assist in expediting the closure of this investigation.

Perhaps we can arrange a mutually agreeable time in which all parties involved can meet to further discuss a more practical and cost effective way to proceed. Please feel free to contact me at your earliest convenience to schedule a meeting.

Best Regards,

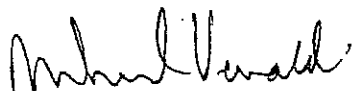

Michael Veraldi, President



**LONG
ISLAND
ANALYTICAL
LABORATORIES INC.**

101-4 Colin Drive • Holbrook, New York 11741

"TOMORROWS ANALYTICAL SOLUTIONS TODAY"

Phone (631) 472-3400 • Fax (631) 472-8505 • Email: LIAL@lialinc.com



UFT United Federation of Teachers

SHARE ([HTTP://ADDTHIS.COM/BOOKMARK.PHP](http://addthis.com/bookmark.php)) | EMAIL ([/PRINTMAIL/3889](#)) | PRINT ([/PRINT/3889](#)) | A (A) A (#) A (#)

AROUND THE UFT

For one of their own

PS/MS 278, Manhattan, walkathon

PUBLISHED OCTOBER 29, 2009

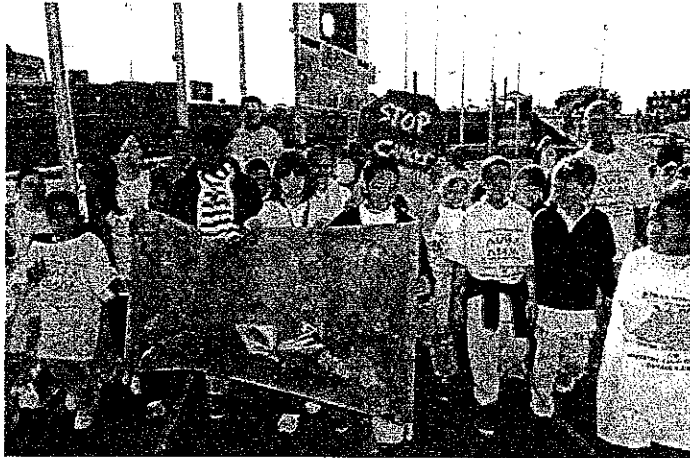

More than 550

"We really come together as a community for this cause," says Klein (far right). Walking with him and the kids are teachers Jaime Dragoon (at banner) and Ed Peskie (rear).

people in Manhattan's PS/MS 278 school community held their very own march against breast cancer on Oct. 8. Students, staff, administrators and parents turned out for their annual walkathon at nearby Baker Athletic Field for reasons dear to their heart, according to Chapter Leader Robert Klein. PS/MS 278, which opened in 2004, also goes by another name: The Paula Hedbavny School. At the time it was to the staff's best knowledge the only school named after a New York City teacher. Hedbavny was a beloved special education teacher who lost a 14-year battle with breast cancer in 2003. "Our principal petitioned to name the school after her," said Klein, who was a colleague of Hedbavny's. They honor her further by the walkathon, which raises funds for cancer research at Morgan Stanley Children's Hospital of New York-Presbyterian. Principal Maureen Guido said that another reason for holding the walk is to encourage children to be sensitive to the needs of others. "Even though we're a Title I school, it's important for us to have children think about others who are not so fortunate," Guido said. "What better way to do that than with a healthy walk?" And walk they did, K-5 kids in the morning and the older kids in the afternoon, all proudly wearing their white-and-blue T-shirts, thanks to the sponsorship of Con Edison.





11 Park Place, #701
New York, NY 10007
212.721.7996
www.goodjobsny.org

**Testimony from Good Jobs New York
Bettina Damiani, Project Director**

**Before the New York City Council
Subcommittee on Zoning and Franchises**

RE: Application no. N 100339 ZAM submitted by Columbia University

Good morning Chairman Weprin and Council Members. Thank you for the opportunity to testify today regarding Columbia University's application permitting it to expand its Athletic Facilities, also known as the Baker Athletic Complex.

New York City officials spent significant time and energy negotiating with Columbia University as it planned an expansion of its main campus in Manhattanville. But sadly it seems none of those efforts are paying off in Inwood where the University wants to build a five story building at its athletic facilities. Though Columbia University has not proposed using Eminent Domain for this project (arguably one the largest leverage points in the Manhattanville expansion), it does not mean the community should be shortchanged by a application that asks for a *reduction* in local benefits, i.e. access to the waterfront .

As I understand it, this application would permit the University to build on its site any building as long as it stayed within zoning regulations. This would further silence the community's voice in any future development that may negatively impact the neighborhood.

In addition, two issues central to the work of Good Jobs New York are not addressed in the proposed agreement:

- The lack of public information about the costs and benefits of this project is troubling. In fact, it's unclear why officials would permit an amendment to move forward when the costs and benefits (literally in dollars and cents) have not been made public and the community has such reservations about the weak, unenforceable agreements made by Columbia. Not knowing the fiscal benefits of this project to the city or the University leaves the community and elected representatives negotiating blindly. Our elected representatives are expected to maintain, or even raise the bar of equitable and transparent development, not diminish it.
- We are pleased to see the University's commitment to sustainability by promising to achieve LEED Silver status. However, the lack of promises for local hiring, job training is simply baffling. Language carefully crafted in the Manhattanville agreement in this area included promises to pay employees living wages and referred to Project Labor Agreement with local unions. Why can't this language be included in an agreement for the Inwood community?

Until the University and local elected officials can determine the true costs and benefits of this proposal and negotiate in good faith with the community for an enforceable agreement, this committee should reject this application.



Community Board 12M

711 West 168th Street – New York, NY 10032
Phone (212) 568-8500 Fax (212) 740-8197
ebsmith@cb.nyc.gov / www.nyc.gov/mcb12

Pamela Palanque-North, Chair
Ebenezer Smith, District Manager

April 4, 2011

Hon. Mark Weprin
Chair
Subcommittee on Zoning & Franchises
City Council
City Hall
New York, NY 10007

Dear Council Member Weprin:

I am writing in response to testimony given by Susan Ryan at the meeting of the Subcommittee on Zoning & Franchises held on March 15, 2011 concerning Columbia University's Baker Field project.

Ms. Ryan is mistaken on the various points she raised concerning Community Board 12-Manhattan:

- 1) She says that the Environmental Assessment Statement (EAS) "was not released to the community in a meaningful fashion" between June and September of last year. The fact of the matter is that Community Board 12's committees do not meet during the summer, which I believe is true for virtually every community board in the city, and therefore the Baker Field project was not under discussion at the board during this period.
- 2) She says that "the normal procedure" is for our Health and Environment Committee to review projects with an EAS. That is not true. Such projects are reviewed by our Land Use Committee, and environmental concerns about the project were raised at its meetings and incorporated into the resolution it proposed to the full board.
- 3) She says that members of the community asked the chair of the Health & Environment Committee to hold a meeting to review this project and furthermore that I, as chair of the board, asked him to do so "on two separate occasions" but that "still he didn't do it." I have no reason to believe that the former is true since the chair of this committee has always been responsive to community requests. I can say without any qualification that I never asked him to hold a meeting regarding this project. If I had asked him to do so, I do not believe it would have been necessary to ask him a second time.

- 1) Finally, Ms. Ryan asserted that the Community Board failed to pass a resolution regarding this project last October due to the fact that seven members could not vote because of conflicts of interest. (Five of us have part-time jobs with the university; in my case, I teach in one of Columbia's programs.) However, one could also argue that with only 26 members eligible to vote at that meeting, it should have been relatively easy to obtain only 14 yes votes to pass a resolution. As it turned out, the resolution only received 13 yes votes and failed because it did not have a majority in favor.

I would appreciate your cooperation in reading this letter into the record of your meeting on April 5, 2011 to correct the misstatements that were made at your last meeting.

Thank you for your consideration.

Sincerely,

for Pamela Palanque-North

c: Hon. Leroy G. Comrie, Jr., Chair, City Council Land Use Committee
Hon. Robert Jackson
Hon. Ydanis Rodriguez



Start an Online Petition Use the web's best petition tool. Quick, Easy, and Completely Free! Change.org/online-petitions

IT Degree with CompTIA A+ Most Affordable Online IT Degree. 8 Certs Included. Sign Up Today! www.WGU.edu

Ads by Google

Community Proposals for Baker Field Expansion

[View Current Signatures](#) - [Sign the Petition](#)

To: Columbia University, local representatives

Over the past two years, Columbia University has met with elected officials, Community Board 12, and others to move forward on plans to expand athletic facilities at Baker Field. Because the proposed project is located on waterfront property, NYC zoning regulations require Columbia to set aside 15% of its land for public waterfront access. Citing current conditions at Baker Field, Columbia has received approval from the NYC Department of City Planning to modify this requirement. With this modification, Columbia is planning to provide a fraction of the required 15% through a proposed project called the Boathouse Marsh. Columbia has agreed to provide some benefits for the community in connection with this project and address community concerns about the impact that the construction and the new facility will have on quality of life in the area.

Several proposals have been discussed, but with a final City Council vote on the issue scheduled for next week, we need to advocate for stronger benefits for the community. The following proposal was compiled with input from various sectors of the Inwood/Washington Heights community, and has been submitted to Columbia and our local elected representatives. We ask that you join us in supporting this proposal, and in asking that Columbia act as a good neighbor and a good citizen of the community.

Community Proposals for Baker Field Expansion
3.30.11

Education

Goal: Expand educational programs for local public school children

- Work with Inwood Community Services and similar local community based organizations to implement afterschool and summer youth employment programs. Specific proposals include:

- o Elementary Age Afterschool: Four Holiday Program Afternoons (between 12 noon and 4pm) during which our 235 elementary aged participants (K to 5th grade) can engage with ICS staff in field games on Baker's Field complex including but not limited to relay races, team (ultimate) Frisbee, teeball/baseball, soccer and American football. Holiday Programs operate during weeks school is not in session. Days and times would be mutually agreeable between Inwood Community Services and Columbia University

- o Middle School Age Afterschool: Four school day program afternoons (between 3pm and 6pm) during which our 125 middle school aged participants (6th to 8th grade) can engage with ICS staff in track races as well as team sports including but not limited to football, softball/baseball, soccer and American football. Days and times would be mutually agreeable between Inwood Community Services and Columbia University

- o ISPY Summer Camps: Two summer afternoons (between 12noon and 4pm) during which our 235 campers (K to 5th grade) can engage with ICS staff in field games on Baker's Field complex including but not limited to relay races, team (ultimate) Frisbee, tee ball/baseball, soccer and American football. Days and times would be mutually agreeable between Inwood Community Services and Columbia University

- o Summer Youth Employment Program: ICS would place at least 10 ICS summer employment participants (aged 14 to 24) in Columbia University's various athletic programs and/or physical plant opportunities during the summer. Youth will work 22.5 hours a week at no cost to Columbia University for approximately six weeks (dependent upon funding). ICS will develop a worksite agreement with Columbia University in which the days, times, and specific participant requirements (ages, experience level, skill sets, etc.) will be requested by the University.

- Work with existing Columbia programs to expand the educational opportunities for students at local Inwood schools. Possibilities include working with the Double Discovery Center at Columbia University (DDC) whose mission is to provide academic assistance to students typically underrepresented in higher education, particularly those from the communities surrounding Columbia University. DDC would facilitate educational and enrichment programs for Inwood students. Programs would take advantage of the educational opportunities presented by the Boathouse Marsh, Inwood Hill Park, and the Baker Field Sports Complex. Potential subject areas include Environmental Sciences/ Earth and Environmental Engineering Studies at Columbia's Earth Institute and Sports Medicine at Columbia's Orthopedics Dept. of Columbia's School of Sports Medicine.

(CU Action Plan: Involve school children in the creation of the Boathouse Marsh and create opportunities for ongoing environmental education related to the presence of the Boathouse Marsh and its environmental aspects).

- Provide a five-week Environmental Science summer program for local high school

students. Inwood Hill Park and Baker Field is a site of ecological importance and is the last salt marsh in Manhattan. A summer environmental science program will provide opportunities for professors, graduate students, and undergraduate students in programs related to environmental science (i.e. the Department of Earth and Environmental Science) to teach local students about the unique environmental aspects of parkland in their own neighborhood. Hands-on academic opportunities are invaluable in exposing students to areas of study and potential careers.

- Create an environmental service learning project related to the restored fresh/salt water marsh for high school students with at least two hours of instructional and/or fieldwork time on a weekly basis.

(CU Action Plan: Create an environmental service-learning project related to the restored fresh/salt water marsh that will include local school children).

- Work in partnership with CHALK (Choosing Healthy & Active Lifestyles for Kids) to provide programming, including access to Baker Field Sports facilities once a week for local DOE Title I schools.
- In local DOE Title I schools that have no Physical Education staff or Physical Education curriculum, CU will work in partnership with graduate programs such as the Teachers College School of Movement Science and Education or the Teacher's College Specialization in Curriculum and Physical Education to create opportunities for program development and fieldwork in local public schools. Create opportunities for graduate students obtaining K-12 New York State teacher certification in physical education to work in local schools. Local DOE Title I Schools include PS/MS18, PS/MS278, PS98, PS366/Washington Heights Academy, Muscota New School, Amistad, IS52, IS218, PS152, PS178

Waterfront access

Goal: To facilitate real access to the waterfront for local children and adults

- **Community Boathouse:** Provide capital money for the construction of a community boathouse for local residents of Inwood and Washington Heights. CU's gifting of the dock to the City will be meaningless without facilities that enable the public to make use of the dock. A storage facility or boathouse from which people can transport small boats to the water, store boats, stage community programs, and use basic amenities is critical to realizing any benefit the community would receive from this gift. Given the decreasing budgets of most City agencies, it is not likely that DPR will take on the cost of building a boathouse or any storage facility. A community boathouse would improve social equity and environmental justice in the area by creating opportunities for the public to access the water and enjoy recreational and educational opportunities.

- Create and fund a local crew club for both age-appropriate children and adults in the local community. Local clubs such as the one at Swindler's Cove are prohibitively expensive – upwards of \$1,000.00 per year.
- CU crew team members, coaches, and volunteers will work with local public school children to provide at least 10 hours per week of “learn to row” and similar programming activities.

(CU Action Plan: Develop an annual Learn to Row or other water safety program for children from Washington Heights and Inwood (consistent with University policy).

Access to Facilities

- Track: Expand hours of access to the track and provide weekend access.
- Community Space: Provide at least 20 hours of community meeting space per month (Action Plan: Columbia is offering one community meeting/month subject to availability).
- Pool: Allow local residents access to use of the Uris Pool for a nominal annual fee for off peak hours; Alternatively, offer “family swim” or similar programming on one weekend day per week for four hours to local residents.
- Tennis
 - o Allow local residents to pay ½ the hourly rate listed on website for use of facilities during off peak hours.
 - o Make a substantial donation to the public tennis courts at Inwood Hill Park to resurface the courts to meet USTA standards.
 - o Make a donation to The Washington Heights Tennis Association (WTA), a year-round tennis program in the public courts in Inwood Hill Park and at CU's Dick Savitt Tennis Center. This program has an enrollment of nearly 300 children (215 summer; 75 winter) and has created nationally ranked pro tennis players, and many of their students have gone on to win college scholarships. WTA would like to expand its summer and winter programs but lacks funding to do so.
- Make a donation to the Student Athlete Fund. Inwood LL's mission is to create healthy, successful, responsible model citizens through their yearly baseball programs. The strategy for achieving its mission is to offer year round programming and support that stresses excellence, personal accountability, physical conditioning and training.

Scholarships

- Provide 60 scholarships instead of the proposed 19 in the action plan, with the

understanding that more summer camps or classes may have to be created to accommodate this need. With 10 Title I schools within a mile of Baker Field, the need for recreational and athletic opportunities for the local public school children is great.

- Add at least one more recipient to the Dyckman Institute scholarship program, bringing the annual total from four to five.

Employment

- **Wages & Benefits:** During the project term, pay all CU Project Employees a Living Wage (as defined in Manhattanville CBA). Provide the same health insurance benefits to CU Project Employees as it provides to other CU Employees in similar positions.
- **Project Workforce:** Make good faith efforts toward a goal to have the construction workforce composed of 50% M/W/L over the life of the project. CU will aspire to increase the stated workforce goal with the Building and Construction Trades Council of Greater New York.
- Provide pre-apprenticeship programs for local residents to facilitate training and employment opportunities.

Perimeter Design, Lighting, Bicycle Access

- Implement the same high design standards for the perimeter of the Baker Field Campus along 218th St. and both sides of Broadway used in the proposed new park including a master planting plan; fence and gate replacement; new signage and site lighting. The rear of the soccer stadium bleachers on Broadway – adjacent to and north of Campbell Building – will be made more secure by the use of lighting, planting, fence replacement, and a security alert system that includes continuously monitored surveillance cameras.
- Install remote control lighting at Wien stadium. The field lights shall be directed onto the playing field and away from the residential buildings to eliminate light spill. The switching shall be redesigned to facilitate turning off the lights when the students leave the field – but no later than 10:00 P.M.
- **Boathouse Marsh:** Provide bike racks for 20 bicycles at the park entrance in addition to the minimum of five required by the DCP. Integrate into the entrance area of the Campbell Building for student and community use.
- As 218th St. is an integral section of the heavily used city-wide bicycle route, ensure the unencumbered use of the marked bicycle routes on 218th St. by the design and use of bus, car and truck drop off within its property.
- Work with DPR to provide security for the area adjacent to the dock that will be open to the public. Currently, CU plans to provide security only at the Boathouse Marsh.

Construction Related Impacts

- Meet with local residents prior to and regularly during construction to inform them of plans to address construction related impacts (including noise, traffic, Integrated Pest Management, remediation activities) and to address community concerns that may arise.

Monitoring and Enforcement

- Commit to clear monitoring and enforcement provisions to ensure compliance with the terms of the legally enforceable agreement; Make available data and personnel sufficient to evaluate progress and compliance.

• **Community Advisory Council (CAC):** The CAC will foster transparency and accountability for each of CU's commitments and work with CU to monitor implementation of the agreement. The CAC will also serve as a forum through which residents of Inwood and Washington Heights can share information and resources. The CAC will consist of community members from Inwood and Washington Heights representing a broad range of community sectors including business, community and faith based organizations, parents and teachers associations, elected officials, and local civic groups. The CAC will work with the Assistant Vice President for Government and Community Affairs and other CU administration to disseminate information for University-Community programming and other available community resources. (CU Action Plan: Regular Engagement with the Community: Columbia and the community share a desire to strengthen relationships and partnerships to advance the mutual needs of the community and University).

Sincerely,

The Undersigned

[Click Here to Sign Petition](#)

[View Current Signatures](#)

The [Community Proposals for Baker Field Expansion](#) Petition to Columbia University, local representatives was **created by Inwood/Washington Heights Residents and written by Andrea Kornbluth** (inwoodpetition@yahoo.com). This petition is hosted here at www.PetitionOnline.com as a public service. There is no endorsement of this petition, express or implied, by [Artifice, Inc.](#) or our sponsors. For technical support please use our simple [Petition Help](#) form.

tags: [Baker Field](#) [columbia](#) [Inwood](#) [Washington Heights](#)

share:  blogger  del.icio.us  digg  facebook  furl  reddit  slashdot  send to a friend

[Send Petition to a Friend](#) - [Petition FAQ](#) - [Start a Petition](#) - [Contributions](#) - [Privacy](#) - [Media Kit](#)

PetitionOnline - DesignCommunity - ArchitectureWeek - Great Buildings - Archiplanet - Search

<http://www.PetitionOnline.com/inwood1/petition.html>

© 1999-2011 [Artifice, Inc.](#) - All Rights Reserved.

| | |
|------------------------------|------------|
| 532 Peggy Quisenberry | 10034 |
| 531 Robert P. MacCabe | 10034 |
| 530 Tim Harrison | 10034 |
| 529 Pamela McMillen | 10034 |
| 528 Tyler Smith | 10034 |
| 527 Natalie Macario | 10033 |
| 526 Jane Glaubman | 10034 |
| 525 nicole davis | 10027 |
| 524 adriana | 10025 |
| 523 Anina Young | 10034 |
| 522 Heidi O'Connell Nataloni | 10033 |
| 521 Susan Kane | 10034 |
| 520 Pamela Simpson | 10567 |
| 519 Erica Lein | 11375 |
| 518 Ian L. | 10027 |
| 516 Sarah | 10026 |
| 515 Laura Neiman | 10034 |
| 514 Julia Hrysenko | 10040 |
| 513 Arlene pedraza | 10034 |
| 512 Melissa R Arbuckle | 10034 |
| 511 Eric Hills | 10032 |
| 510 Abbey Ozanich | 10032 |
| 509 david thom | 10034 |
| 508 Amy Ogata | 10033 |
| 507 Gregory Nunez | 10034 |
| 506 Thomas Petersen | 10034-2888 |
| 505 Amanda Stulman | 10034 |
| 504 David McCarrie | 10034 |
| 503 Keri Roy | 10034 |
| 502 Annemarie Legendy | 10034 |
| 501 Ellen Hagan | 10033 |
| 500 cherith velez | 10034 |
| 499 ISRAEL RODRIGUEZ-RUBIO | 10027 |
| 498 Robert Braswell | 10032 |
| 497 Dister Rondon | 10033 |
| 496 Kate Wilson | 10034 |
| 495 Ivatchka Warner | 10034 |
| 494 Clarissa Ghelli | 10025 |
| 493 Karen Rosenthal | 10034 |
| 492 Bruce Matthews | 10034 |
| 491 Miozoti Serbones | 10034 |

| | |
|--------------------------|-------|
| 490 Timothy Duggan | 10034 |
| 489 Rosemarie Kliegman | 10034 |
| 488 Javier | 10034 |
| 487 David Della Rocca | 10034 |
| 486 Shervyn Von Hoerl | 10034 |
| 485 Sarah Townley | 10034 |
| 484 Lesley Halliday | 10040 |
| 483 Steven R. Hazlett | 10034 |
| 482 elisa pichardo | 10032 |
| 481 Paul B Phillips | 10034 |
| 480 Alexis Stern | 10034 |
| 479 Marc Steve | 10034 |
| 478 Sidney Wagner | 10034 |
| 477 nancy Preston | 10034 |
| 476 Daniel McIntosh | 10034 |
| 475 Robin Osler | 10034 |
| 474 Keith Burton | 10034 |
| 473 Beth More | 10034 |
| 472 Michael Dalton | 10040 |
| 471 Jonathan Bennett | 11226 |
| 470 Jess santiago | 10034 |
| 469 Anne E Bishop | 10034 |
| 468 Morris Kliegman | 10034 |
| 467 Joseph Burby | 10034 |
| 466 isabel pena | 10031 |
| 465 Michael Ford | 10034 |
| 464 Adey Tsegaye | 10033 |
| 463 Pat Tillery | 10034 |
| 461 Jennifer Melenciano | 10032 |
| 460 Sheila Marie Everett | 10033 |
| 459 Darlene J. Lopez | 10032 |
| 458 Alicia Farrell | 10034 |
| 457 Tim De Boer | 10034 |
| 456 Barbara Staffen | 10034 |
| 455 Steve Utzig | 10034 |
| 454 Elizabeth Howland | 10034 |
| 453 Steve Berens | 10034 |
| 452 Phil Simpson | 10034 |
| 451 Tom Lewin | 10034 |
| 450 Luz Cuenca | 10034 |
| 449 Elis Ortiz | 10036 |

| | |
|------------------------------|-------|
| 448 evelyn pena-dixon | 10034 |
| 447 Crystal Chaparro | 10026 |
| 446 pinchas ben-or | 10034 |
| 445 FELIX B. ACOSTA | 10033 |
| 444 Cristina Remon | 10040 |
| 443 Janet Ham | 10034 |
| 442 Ethan Ham | 10034 |
| 441 Britton T. Burdick | 10034 |
| 440 Jesse Such | 10026 |
| 439 William Baker | 10034 |
| 438 Chad Feay | 10034 |
| 437 Joseph LaGrand | 11216 |
| 436 Sandra Martinez | 10032 |
| 435 Renee Barnett | 10034 |
| 434 Jude Alfaro | 10034 |
| 433 Kimberley Windbiel | 10034 |
| 432 Stephen Wilkinson | 10034 |
| 431 Annette Rivera | 10034 |
| 430 Mary Whitaker | 10034 |
| 429 Junko Fujimoto | 10034 |
| 428 Heike Bergdolt | 10034 |
| 427 Natasza Fontaine | 10034 |
| 426 John Emmanuel | 10034 |
| 425 Jo Brill | 10566 |
| 424 Kathleen McKiernan | 10034 |
| 423 Myra santiago | 10026 |
| 422 Karin Dando-Haenisch | 10034 |
| 421 Beverly Solow | 10034 |
| 420 Rene R. Espinal | 10034 |
| 419 Evelyn Espinal | 10034 |
| 418 Illeana Ellis-Yarborough | 10027 |
| 417 Gina Colelli | 10025 |
| 416 Maria Hutchinson | 10034 |
| 415 Alicia Batista | 10034 |
| 414 Jacqueline Merrill | 10034 |
| 413 iris nunez | 10034 |
| 411 Crystal Marcus-kanesaka | 10034 |
| 409 ana pena | 10033 |
| 408 sarah patricia cimorra | 33614 |
| 407 Marc Fernandes | 10034 |
| 406 Neal Hoffman | 10033 |

| | |
|--------------------------|-------|
| 405 Jovon Everett | 10033 |
| 403 Walter Bell | 10034 |
| 402 Michelle Bell | 10034 |
| 401 Daphne Carr | 10034 |
| 400 Michelle Byron | 10034 |
| 399 Nate Warner | 10034 |
| 398 Blas Cerda | 10040 |
| 397 Hannah Canario | 10034 |
| 396 Carol Nystrom | 10034 |
| 395 Charles Austin | 10034 |
| 394 Masha Nyemko | 10034 |
| 393 Hannah Weinstock | 10032 |
| 392 Jane Maisel | 10033 |
| 391 Kate Reuther | 10033 |
| 390 Elise Cagan | 10040 |
| 389 Lonnie Cooper | 10034 |
| 388 K.A. Dixon | 10034 |
| 387 Michael Cronin | 10033 |
| 386 Dana Hockenbury | 10032 |
| 385 obie bing | 10032 |
| 384 Jennifer Giancarlo | 10034 |
| 383 Carole Guss Mulligan | 10034 |
| 382 Patri Agüeros | 28080 |
| 381 Andrea Schultz | 10033 |
| 380 Luis Reynoso | 10034 |
| 379 Edgar Fernandez | 10034 |
| 378 Amy Adams | 10034 |
| 377 Leslie Zema | 10034 |
| 376 Joanna Dragich | 10033 |
| 375 Keesha Melendez | 10034 |
| 374 Robert Hughes | 10034 |
| 373 Jane LeCroy | 10040 |
| 372 Emily Begin | 10034 |
| 371 Melissa Kelly | 10033 |
| 370 Fuminori Onuma | 10033 |
| 369 June Gonzalez | 10034 |
| 368 Pedro Abreu | 10034 |
| 367 Janice Garcia | 33131 |
| 366 Emeli | 10453 |
| 365 Ana Vasquez | 10032 |
| 364 Thomas R. Bayer | 10034 |

| | |
|---------------------------------------|-------|
| 363 Christian Jaramillo | 10032 |
| 362 Shertease Wheeler | 10031 |
| 361 Beth Powmesamy | 10034 |
| 360 Stevan Jendi | 10036 |
| 359 Jill Strauss | 10023 |
| 358 Victoria Frye | 10040 |
| 357 Howard Post | 10034 |
| 356 Nicole Clark | 10034 |
| 355 lolly barton | 10034 |
| 354 gerard dominach | 10034 |
| 353 Daniel Dillon | 10034 |
| 352 Jennifer Consilvio | 10033 |
| 351 Danya Eisenman | 10040 |
| 350 Johanna Herrera | 10032 |
| 349 JENNIFER PARKHURST | 10034 |
| 348 ivette urbaez | 10040 |
| 347 Michael T. Fois | 10034 |
| 346 Jessica Thompson | 10040 |
| 345 Mark Levine | 10040 |
| 344 Renee Ehle | 10463 |
| 343 Jessica Kurtz | 10034 |
| 342 Kallyn Krash | 10034 |
| 341 Linda Vargas | 10034 |
| 340 Maya Hartman | 10033 |
| 339 Laura Rice Stein | 10034 |
| 338 Nancy Marchetta | 10033 |
| 337 Mary G. Fran | 10034 |
| 336 Nicole Salvitti Gucwa | 10034 |
| 335 100 Park Terrace West Owners Corp | 10034 |
| 334 Kthryn Connell | 10034 |
| 333 Jenna Cardinale | 10033 |
| 332 Meredith L. Finnerty | 10034 |
| 331 Anny C | 10034 |
| 330 Gina Vergel | 10032 |
| 329 Julia M. Renaghan | 10034 |
| 328 jacinda | 10025 |
| 327 Richard Cipolla | 10033 |
| 326 Barry Solow | 10034 |
| 325 Deirdre Cipolla | 10033 |
| 324 Erin Costello | 10034 |
| 323 Milena Cuellar | 10463 |

| | | |
|-----------------------------|-------|-------|
| 322 Wendy McClellan | | 10033 |
| 321 Laura Spinale | | 10034 |
| 320 Joseph Valle | | 10032 |
| 319 Beatrice von Roemer | I0034 | |
| 318 Trish Lewin | | 10034 |
| 317 Marianne Pita | | 10034 |
| 316 Patricia jaffre | | 10034 |
| 315 Shamar Hill | | 10034 |
| 314 Jason Minter | | 10034 |
| 313 Robert Kleinbardt | | 10034 |
| 312 Harlan Pruden | | 10034 |
| 311 Mark Womack | | 10040 |
| 310 Sahory Montilla | | 10034 |
| 309 Shari Vera | | 10463 |
| 308 Naomi Goldman Sanders | | 10034 |
| 307 jaime harkin | | 10034 |
| 306 Sugey Palomares | | 11238 |
| 305 Cindy McCullum | | 10034 |
| 304 Effie | | 10040 |
| 303 Corrine Francois-Pijuan | | 10040 |
| 302 L Marc Steve | | 10034 |
| 301 Melissa Woronoff | | 10033 |
| 300 Nadezhda Pryadko | | 10034 |
| 299 Luna Montalvo | | 10031 |
| 298 Thomas Brondolo | | 10034 |
| 297 Claudette Robb Ross | | 10034 |
| 296 Will MacAdams | | 10034 |
| 295 Ellen Kackmann | | 10034 |
| 294 Mahlet | | 10040 |
| 293 Leslie Burby | | 10034 |
| 292 Cecilia M. Espinosa | | 10034 |
| 291 Alejandro Wyss | | 10034 |
| 290 B Posnack | | 10034 |
| 289 Andrea Patterson | | 10032 |
| 288 Abigail Snow | | 10034 |
| 287 yajaira | | 10002 |
| 286 Jonathan Rabinowitz | | 10040 |
| 285 Yolanny | | 10040 |
| 284 Laurel Parrish | | 10034 |
| 283 Chaitanya Deogade | | 10033 |
| 282 lisa pinero | | 10463 |

| | |
|----------------------------|-------|
| 281 Osi Kaminer | 10034 |
| 280 Joel Lowy | 10034 |
| 279 Bernadette McCulloch | 10016 |
| 278 karen bradunas | 10034 |
| 277 David Calvitto | 10033 |
| 276 Jennifer Tromski | 10034 |
| 275 Nancy Brandon | 10463 |
| 274 Millinee Bannister | 10040 |
| 273 Anne Shikany | 10034 |
| 272 Danielle Floyd | 10034 |
| 271 Lynn Rickert | 10034 |
| 270 Paul Friman | 10034 |
| 269 Carolina Polanco | 10463 |
| 268 sarah patricia cimorra | 33614 |
| 267 jennifer welles | 10033 |
| 266 Paula Walzer | 10034 |
| 265 Suzanne Taylor | 10034 |
| 264 Sarver Bajina-Wagner | 10034 |
| 263 Haden Peterson | 10034 |
| 262 Teri Yoshiuchi | 10025 |
| 261 Brian Jennings | 10040 |
| 260 Alison Ritz | 10034 |
| 259 Thelvia Bonano | 10463 |
| 258 James M. Addiss | 10034 |
| 257 gAIL ADDISS | 10034 |
| 256 Marc Calcano | 10040 |
| 255 Bertha Lopez-Orman | 10034 |
| 254 Jane Buckley | 10034 |
| 253 Helena Rincon | 10033 |
| 252 Esdras Santana | 10040 |
| 251 Antonio Gonzalez | 10463 |
| 250 Julie mcgarvey | 10040 |
| 249 Amghar | 10040 |
| 248 James Cosby | 10034 |
| 247 Anna Lee Campbell | 10033 |
| 246 John Cavicchi | 10034 |
| 245 LUIS ALVAREZ | 10034 |
| 244 Diane Ninos | 10034 |
| 243 Evan Bialostozky | 10040 |
| 242 Daniela Cocco | 10034 |
| 241 Marna Nape-Spiotta | 10033 |

| | |
|-----------------------------|-------|
| 240 Amy Hopson | 10040 |
| 239 claudia lynch | 10034 |
| 238 Anca Stoicea | 10003 |
| 237 Nancy Schumacher | 10034 |
| 236 Pamela Greengarten | 10034 |
| 235 Sara Kotzin | 10033 |
| 234 Amelia Roraback | 10033 |
| 233 GUY COOPER | 10034 |
| 232 Lynne Doherty Herndon | 10033 |
| 231 Kwasi Akyeampong | 10458 |
| 230 J. Ernest Aguilar | 10034 |
| 229 Gary Bartunek | 10034 |
| 228 Amelia DeRosa | 10034 |
| 227 fulvia cassarino | 10034 |
| 226 Marion Walter | 58504 |
| 225 Claudia Gimenez | 11420 |
| 224 Ingrid Price | 10034 |
| 223 Holly Oddo | 10034 |
| 222 Bettina Damiani | 10034 |
| 221 Jay Rabinowitz | 10034 |
| 220 Elizabeth Clancy | 10034 |
| 219 Elizabeth Brown | 10034 |
| 218 Tara Kapoor | 10034 |
| 217 Esperanza Gomez-Gribben | 10034 |
| 216 Cecile Weiland | 10034 |
| 215 Morry Jaffe | 10034 |
| 214 Rosanna Tavarez | 91602 |
| 213 Anna Rozenberg | 10033 |
| 212 Robert Illes | 90403 |
| 211 Nancy Cashman | 10034 |
| 210 Angelo Ortiz | 10034 |
| 209 m willis | 10034 |
| 208 Joe Williams | 10033 |
| 207 Loretta ODonnell | 10034 |
| 206 S. Pyle | 10034 |
| 205 Daniel Irizarry | 10034 |
| 204 Laura Butler | 10034 |
| 203 Francisco Rodriguez | 10040 |
| 202 Domingo Carvajal | 10040 |
| 201 Danilo Liz | 10040 |
| 200 Carlos Castillo | 10040 |

| | |
|--|-------|
| 199 Augusto Payano | 10040 |
| 198 Apolinar Matos | 10040 |
| 197 Antonio Gutierrez | 10040 |
| 196 Amanda Vasquez | 10040 |
| 195 Alfonso Tejada | 10040 |
| 194 Rachel Castillo | 10029 |
| 193 Alfonso Lopez | 10040 |
| 192 Rudy Nunez | 10032 |
| 191 Evelyn Fernandez | 10033 |
| 190 Troy Rinker, Jr. | 10040 |
| 189 Melissa Casasnovas | 11096 |
| 188 Jonathan Ellers | 10034 |
| 187 I. Estrella | 10034 |
| 186 Julie Ludwick | 10034 |
| 185 Rosalind Collado | 10033 |
| 184 Tamara Ewoldt, Inwood resident and organizer of Inwood | 10034 |
| 183 Ryan McPartland | 10034 |
| 182 Altagracia Alfonso | 10040 |
| 181 Daniel Grunes | 10034 |
| 180 Alicia Zanelli | 10040 |
| 179 grace Oboma-Layat | 10040 |
| 178 Grecia Tesalona | 10040 |
| 177 Alexandra Herrera | 10040 |
| 176 Gretchen Mergenthaler | 10034 |
| 175 Vern Calhoun | 10034 |
| 174 Celines Pimentel | 10034 |
| 173 Alba Cesar | 10040 |
| 172 Catherine Ponte | 10040 |
| 171 Akbar Herndon | 10033 |
| 170 Katherine Steinbach | 10034 |
| 169 Edgar Figueroa, MD, MPH | 10034 |
| 168 Karie Brown | 10040 |
| 167 Janet Gillespie | 10034 |
| 166 Louisa Wang | 10033 |
| 165 Ana Manrique | 11221 |
| 164 Rebecca de Guzman | 10031 |
| 163 Celso Gonzalez | 10040 |
| 162 Jeff Stettner | 10034 |
| 161 Seth Barrish | 10033 |
| 160 megan | 10032 |
| 159 Juan A. Perez | 10040 |

| | |
|--|-------|
| 158 Shannon Park | 10034 |
| 157 Miguel Castillo | 10039 |
| 156 Nandy Tatis | 10034 |
| 155 Eudardo Hoepelman | 10034 |
| 154 Rik Walter | 10034 |
| 153 Miguel Pena | 10034 |
| 152 Eligio Reynoso | 10033 |
| 151 Melissa Juniewicz | 10034 |
| 150 maria blanco | 10040 |
| 149 Lucilo Gutierrez | 10033 |
| 148 Tomas Castillo | 10033 |
| 147 Karen Jolicoeur | 10034 |
| 146 Edgar Tejada | 10033 |
| 145 Ruth Dodziuk-Justitz | 10034 |
| 144 Tracie Higgins | 10034 |
| 143 Deyanira Merccado | 10032 |
| 142 Lisa DellAquila | 10034 |
| 141 Roberto Colon | 10032 |
| 140 William kunz | 10034 |
| 138 julio belliard | 10034 |
| 137 Kelli King | 10034 |
| 136 Elvin Soto | 10033 |
| 134 Georgina Sanchez | 10033 |
| 133 Genevieve Chavez | 10034 |
| 132 Karen kunz | 10034 |
| 131 Augusto Payano | 10032 |
| 130 Anna Szymanski | 10034 |
| 129 Reyna Nandy | 10032 |
| 128 Miguel Palacio | 10032 |
| 126 Inger Tilsen-Breton | 10034 |
| 125 Gary Bernstein | 10034 |
| 124 carin mclain | 10034 |
| 123 Helen Amanda Sullivan | 10034 |
| 122 Aniana Gerardo | 10029 |
| 121 Guillermo Cardenas | 10025 |
| 120 Anthony Lopez | 10040 |
| 119 Olga Fedorova | 10034 |
| 118 Cristian Diaz | 10032 |
| 117 Laura Fois Bosley (General Director, UP Theater Co.) | 10034 |
| 116 Abelardo Ramirez | 10029 |
| 115 Roberto Castillo | 10024 |

| | |
|----------------------------|------------|
| 114 erika espinal | 10034 |
| 113 IVAN KRUGLOV | 10034 |
| 112 Kyle Ishmael | 10040 |
| 111 Seth Pullen | 7470 |
| 110 Shari Rivera | 10033 |
| 109 Alan Anderson | 10034 |
| 108 Cari Fershing | 10040 |
| 107 Jason Juniewicz | 10034 |
| 106 amy sims | 10034 |
| 105 erika espinal | 10034 |
| 104 Lai-Ting Torres | 10463 |
| 103 leslie silva | 10032 |
| 102 Cris Macario | 10463 |
| 101 Kate M. Sherman | 10034 |
| 100 Bryce Moreno | 10033 |
| 99 Natalia Agüeros | 10463 |
| 98 Tania Turcinovic | 11379 |
| 97 Kari Steeves | 10040 |
| 96 Susan Jones | 10034 |
| 95 Michael O'Reilly | 10034 |
| 94 Monique Buzzarté | 10034 |
| 93 Selina greene | 10034 |
| 92 Danny Fernandez | 10033 |
| 91 Fred Arcoleo | 10033-3050 |
| 90 Orville Davis | 10034 |
| 89 Ruth Strauss | 10034 |
| 88 Claudia Cruz | 10032 |
| 87 Amy Bergtold | 10034 |
| 86 Aldo Vilela | 10034 |
| 85 Ramona Jimenez | 10032 |
| 84 Y.Ramirez | 10040 |
| 83 Scott Sherman | 10034 |
| 82 Jenny Barrington | 10033 |
| 81 Ruth cruz | 10034 |
| 80 M. O'Toole | 10032 |
| 79 Barbara Goldman-Sherman | 10034 |
| 78 Ahmed Tarik | 10034 |
| 77 Coleman Bell | 10033 |
| 76 Zaida morales | 10040 |
| 75 Matthew O'Shea | 10034 |
| 74 Craig Calderon | 10034 |

| | |
|--|-------|
| 73 Cristina Cruz-Calderon | 10034 |
| 72 Andrea Martinsen | 10040 |
| 71 Emilia Herrera | 10034 |
| 70 Carolyn Lopez | 10034 |
| 69 Danielle Strauss | 10034 |
| 68 Jose Breton | 10034 |
| 67 Noelia Duran | 10034 |
| 66 Maritsa Poros | 10034 |
| 65 Anna Boelens | 10034 |
| 64 Jessica Wells-Hasan | 10040 |
| 63 Nancy J. Martinek | 10034 |
| 62 Adeline Oka | 10040 |
| 61 Melissa Rice | 10034 |
| 60 Richard Herrera | 10034 |
| 59 Cathy Cabrera-Figueroa | 10034 |
| 58 Katharine Mora | 10463 |
| 57 Elizabeth Keenan-Penagos | 10034 |
| 56 Nupur Johri | 10040 |
| 55 amanda rivera | 10032 |
| 54 Peter Bracey | 10034 |
| 53 C Litherland | 10034 |
| 52 Florence Bracey | 10034 |
| 51 Richard Walter | 10034 |
| 50 Erin Colligan | 10034 |
| 49 Margaret Peeler | 10034 |
| 48 Adam Salvitti Gucwa | 10034 |
| 47 Jacki Goldhammer, Friends of Indian Road Playground | 10034 |
| 46 Ruru Rusmin | 10034 |
| 45 Amy Westerby Swenson | 10034 |
| 44 Robert Sauté | 10040 |
| 43 Pik-Kam So | 10034 |
| 42 Jonathan Stenger | 10034 |
| 41 Jerold Towber | 10037 |
| 40 Carolina Pichardo | 10040 |
| 39 Amy Cooper | 10033 |
| 38 Robert Stuart | 10034 |
| 37 Emily Rees | 10034 |
| 36 Keith Snyder | 10034 |
| 35 LaiMing Pak | 10034 |
| 34 Kelly Sawatsky | 10034 |
| 33 Zoya Kocur | 10034 |

| | | |
|----|------------------------|-------|
| 32 | Juan Moreiras | 10034 |
| 31 | Amy Lee Pearsall | 10033 |
| 30 | Mark Granger | 10040 |
| 29 | Zaida Grunes | 10034 |
| 28 | Maritza Diaz | 10034 |
| 27 | Stacey Calcano | 10040 |
| 26 | Jonathan Spencer | 10034 |
| 25 | Jennifer donato | 10463 |
| 24 | Max Pollak | 10040 |
| 23 | Mary Illes | 10040 |
| 22 | Melique Williams | 10040 |
| 21 | Jane Dunning Broadbent | 10033 |
| 20 | Martha Granger | 10034 |
| 19 | Rachel Menth | 10034 |
| 18 | Taina Montalvo-Teller | 10040 |
| 17 | Angel Figueroa | 10034 |
| 16 | Roger Meyer | 10034 |
| 15 | michelle monclova | 10453 |
| 13 | JoAna Swan | 10032 |
| 12 | Paola Martinez | 10040 |
| 11 | Lyana Fernandez | 10034 |
| 10 | Naomi Fink | 10023 |
| 9 | Rose Fox | 10034 |
| 8 | Kimberly Chin-Griffin | 10034 |
| 7 | Rachel Figueroa Levin | 10034 |
| 6 | Amanda J. Monier | 10034 |
| 5 | Susan Ryan | 10034 |
| 4 | Andrea Kornbluth | 10033 |
| 3 | Mino Lora | 10032 |
| 2 | Roberto Mercedes | 10040 |
| 1 | Paola | 10040 |

we love good neighbors

Though I no longer in the neighborhood, I truly believe this is vital for the Inwood community.

I demand, along with my fellow co-signers, that Columbia University abide by the points set forth

Please develop the water front so we can have a green belt all around Manhattan.

please do what you can to allow local kids to play too :)

Columbia alum, Inwood resident, child attends MS293.

I agree with one of the early signers regarding the blight on the east side of Broadway and would

As a Columbia alum, and Inwood parent I see a great opportunity for partnership through these p

I would add that traffic is a major issue during football season; why not turn the hospital parking

I have had many positive interactions with Columbia U, including with athletics and this is a grea

Don't build that UGLY building on the corner of 218 and Broadway - hideous structure !!

Our children deserve your consideration.

require Columbia to start working with the community to make Baker Field a good neighbor
return public land to NYC parks
take more time to consider

Amazing! I would love to volunteer for the youth programs!

I would like to add two points to the above list: 1) a bike and pedestrian walkway around the nor
I am a student - School of Continuing Education - and would like Columbia to be considered a go

I am an Inwood resident and CU grad student. This is fair and ethical. Please consider it.

Columbia is a terrible neighbor.
Please leave the waterfront for neighborhood residents.

Columbia needs to be responsive to the needs of the neighborhood!

Mark Levine rocks

The Community is a priority,our children, residents and neighbors.Let our running,and sports tea

The kids in our local schools need more outdoor programs!.

Schools are always needed

I would like to see Columbia U become a part of the neighborhood as opposed to an enclave with

boom!

15% follow the law

Let's make Baker Field and the waterfront a recreational resource for the WHOLE community!
I'm a former resident of Inwood, but continue to frequent Inwood parks and businesses several ti

To change the community's and NY public's negative response to hearing the name of Columbia

signature of petition

Give back to the community, Columbia, in substantive ways.

We should have limited access to their sport facilities.

Columbia Alum '11

If you are taking from the community, you should be willing to give back.

Stop the inhuman and greedy land grab. Nature is NOT replaceable!

Please make Columbia accountable to the Inwood Community

Education = Freedom

I support this petition, please add me to email updates
nothing wrong with being a good neighbor

CU's plan provides more meaningful access to facilities than we currently have.
my apartment overlooks baker field, the lights, the inlet. we use inwood park and want to support

Give dogs waterfront access.

I'm a local community organizer and affordable housing developer

PS 278 Parent

I beleive Columbia should be held to the normal 15\% requirement, for the public's continued tol

Please stop!!!

Many of these improvements will throw gasoline on the gentrification fire that everyone has beer

Please consider the impact that this project will have on our neighborhood.

Do the right thing!

please demonstrate to the community that is impacted by your facility and events that you are wil

Though I don't live in the directly impacted area, I work and spend a significant amount of time i
expand

protect our community

Protect our community

Protect our community

Protect and defend our community

Protect our community
Protect our community
Protect our community
Protect our children and our community
Protect our kids and our community

Protect our kids and our community

Manhattan's Peak, Inwood Hoops, Hyperlocal Social Media
Protect our community and our kids
Manhattan's Peak, Inwood Hoops, Hyperlocal Social Media
Protect our community

Protect our community
Please give back to our community!

PS 366 Parent - You have a wealth of public schools in this neighborhood who need your partner

Protect and support our community

Protect and support our community

Be a good neighbor, Columbia.

Protect and support our community

Protect and support our community

Protect and support our community

Board Member of UP Theater Company, in Inwood.

Protect and support our community

Protect and support our community

This impacts more than just the present-- please put the community, that i love so much, and its b

Protect and support our community

Protect and support our community

The 218th St. option for bicycles is still not ideal - there should be bike & pedestrian access to th

protect and support our community

Protect and support our community

Protect and support our community

Protect and support our community

Protect our kids and our community

Protect our kids and our community

Protect our kids and our community

P.S. 278 Parent and member of Friends of Indian Road Playground

Protect our community

Defend our community

Stop Columbia

Yes develop the area, but do it right!

building town/gown bridges begins by sharing space and time.

PS366 Parent- We need a PE Teacher for our school

Please support efforts like these which help Columbia begin to bring itself into the local Inwood .

We need better schools in inwood for our children

Thank you for considering the needs of our community.

fingers crossed

Barnard '00

Muscota Parent Association President, Friends of Indian Road Playground, and founder of Yes V

And please don't take up all our parking spaces! Curb your private bus use! All of these things gr

These ideas would be incredible additions to the neighborhood.

Columbia's record in the good-neighbor department doesn't need another tarnishing. Do the right

I believe that you should reconsider your construction project and locate it on the north-east corn

Friends of Indian Rd. Playground (FIRP)

i am against this landgrab and would like to look out for the well-being of our environment and c
I would hope the attached proposed petition would be considered

Student & education activist

PS366 parent, Member of AIM (Advocates for Inwood Manhattan)

h in this petition. I demand that elected officials support this petition.

like to see that area developed. Also, as a SENIOR in the area I would like to see the track open

roposals.

lot into a multi-level structure that could accomodate fans; we like having Colombia as a neighbc

t opportunity to more closely intertwine the needs of the University and the local community!

North end of Columbia property should remain an option for possible future construction in years to come and good neighbor.

ms grow with the flow of Columbia.

in the neighborhood

mes a week. I work in a school in Marble Hill, and have many students who live in WashHts and University, do something positive and major for Inwood by acting on our proposals.

t you!

erance of defacing (and maintaining) the cliff face with the huge "C" which we all must stare at. 5

1 complaining about, but I'm sure there's a happy medium. I am particularly in favor of any and al

lling to "give back" in some way. Thank you.

n the community.

ship and support

best interests at heart.

e waterway all around the island.

community.

We Can Inwood

eatly impact our neighborhood. Thank you!

thing.

er of Broadway and West 218th, thus rehabilitating a current;y blighted block.

community for generations to come. i fully support these proposals.

to us for HEALTHY WALKING ACCESS TO THE TRACK FOR SENIORS.

or but they don't necessarily play nice lately.

come. 2) Broadway behind the soccer bleachers should be planted up to eliminate the industrial lo

Inwood. I'm also a current member of Inwoof, the Inwood dog community. I'm very concerned th

Shame on them in fact for not embracing the goal of community giveback - 15% is a minimum se

l of the afternoon school programs and the work programs.

ook.

at Columbia be a substantially positive neighbor, recognizing the needs of the local community a

et in the law, they could have considered complying, and then maybe, just maybe, going a little m

and generously sharing its resources to help meet the community's needs.

ore?